

**ROCK  
-N-  
FALL FEST**

SUMMER | FALL 2023

# COMMUNITY CONNECTIONS

ROYAL PALM BEACH, A PLACE WE CALL HOME

**YOUTH  
PROGRAMS**

**ADULT  
&  
SENIOR  
PROGRAMS**

**YOUNG  
AT  
HEART**

**COMMUNITY  
EVENTS**





## The Village of Royal Palm Beach Facilities



[village-of-royal-palm-beach/](https://www.village-of-royal-palm-beach/)



@RoyalPalmBeach



@VillageRoyalPalmBeach



@VillageofRoyalPalmBeach, Florida

## Hours for Village Hall

1050 Royal Palm Beach Boulevard, Royal Palm Beach, FL 33411

### Village Hall Lobby/Clerk's Office

Monday - Friday, 8:00 AM to 5:00 PM

Phone: 561-790-5100

### Planning & Zoning

Monday - Friday, 8:00 AM to 5:00 PM

Phone: 561-790-5131

### Building Department

Monday - Friday, 8:00 AM to 4:30 PM

Phone: 561-790-5128

### Post Office

Coming Soon!

## Hours for Village Facilities

### Commons Park Sporting Center

11600 Poinciana Boulevard, Royal Palm Beach, FL 33411

Daily, 8:00 AM to 9:00 PM

Phone: 561-790-5140

### Cultural Center

151 Civic Center Way, Royal Palm Beach, FL 33411

Office Hours: M-Fri, 8:00 AM to 9:00 PM

After hours by appointment only

Phone: 561-790-5196

### Recreation Center

100 Sweet Bay Lane, Royal Palm Beach, FL 33411

Office Hours: M - Fri, 8:00 AM to 5:00 PM

Phone: 561-790-5124

### Building Hours:

Monday - Friday, 8:00 AM to 9:00 PM

Saturday, 8:00 AM to 5:00 PM

Closed on Sunday

## Village Council



Mayor  
Fred Pinto



Vice Mayor  
Jan Rodusky



Councilman  
Jeff Hmara



Councilwoman  
Selena Samios



Councilman  
Richard Valuntas

## Strategic Plan

Each spring, the Village Council and leadership team begins developing the strategic plan, the first step in the annual budget process. The strategic plan is meant to be a working document, changing as the Village changes and grows. It is the mission of the Village of Royal Palm Beach to provide services and facilities to create an aesthetically pleasing, active, and connected community. For more information on the Village's Strategic Plan and 2023 Citizen Summit, please visit <https://www.royalpalmbeachfl.gov/manager/page/royal-palm-beach-strategic-plan>

### VISION 2038

Royal Palm Beach 2038 is a  
Hometown Community  
Family Community

### GOALS 2028

Financially Sound Government  
Responsive Village Services  
RPB - A Unique Community  
Exceptional Parks & Leisure  
Choices for All

## FY 2024 - 2028 CAPITAL PROJECTS

### FY 2024

- Camellia Park Upgrades
- Lighting upgrades at Ferrin Park
- Pickleball Courts at Homeplace Park
- Corporate Pavilions
- Fencing around Veterans Park playscape
- Turf replacement at Commons Park playscape
- Bobbie Jo Lauder Park Shade Structure

### Future

- Pedestrian pathway from the Recreation Center to Crestwood Blvd.
- Overflow Parking for Commons Park Events
- Ferrin Park Lighting Upgrades
- "All Children's Playground" at Commons Park
- Artificial Turf at Katz Field
- Moonlight Playscape Replacement

### Future

- Renovation & Expansion of the Recreation Center
- Village infrastructure updates
- Renovation of Village Meeting Hall into a rental venue
- Playscape Replacement at Pippin Park

For a complete list and detailed map of all Village Capital Improvement Projects please visit:  
[www.royalpalmbeachfl.gov/CIP/Map](https://www.royalpalmbeachfl.gov/CIP/Map)



# VOLUNTEER SPOTLIGHT

## MINT ECO CAR WASH



L to R: Shannon Kessell, Carlos Amaya, Matt Murphy, Kevin Gagnon, Boaz Dormestoire, Yeanette Marchese, & Vic Monteleone

On the second Friday of every other month, the Mint Eco Leadership Team, employees, and community volunteers can be found at Veterans Park, tools in hand, cleaning up trash and rubbish. This volunteer mindset is just one aspect of the core values of their business model, the belief that businesses can be responsible members of the community. The Village of Royal Palm Beach would like to take this opportunity to say thank you for taking pride in the communities you serve!



Mint Eco employees preparing to clean up at Veterans Park  
L to R: Maria Teixeira, Kevin Gagnon, Reilyn Pena, Duncan Davis, Geoff Jervis, & Shannon Kessell

***Interested in volunteering? The Mint Eco Team invites everyone to join them. They meet at the south end of the park near the playground at 7:15 AM***

## VOLUNTEERS MAKE A DIFFERENCE



Pictured above L to R: Shakeera Thomas, Lorna Pearson, Hilary Varlack, Eleanor Rosenshein, Francine Bryant, Dolly Hughs, & Barbara Patterson

Pictured below:  
Coach Josh McGregor,  
#20-Porter Marzec,  
#5-Matthew Mikolaichik,  
#14-Parker Griggs,  
#12-Bryce Luna



Our programs and events would not be what they are without the tireless dedication of our many volunteers. The Village of Royal Palm Beach would like to take this opportunity to say thank you. It is because of your efforts that we are able to conduct successful community events and programs ranging from youth to seniors. Volunteers like you are the reason we are able to fulfill our commitment to the community. We look forward to your continued involvement.

The Village of Royal Palm Beach Thanks you for your time and effort!

***Interested in volunteering? Fill out our volunteer application on the following page.***







**Waiver for Further Inquiry Into Additional Required Information & Release of All Claims:**

By signing this Volunteer/Coach Application, I acknowledge my interest in participating as a volunteer/coach in the Village of Royal Palm Beach Volunteer Program, and I hereby agree to additional screening for placement in same. I am fully aware that said additional screening may include, but is not limited to, employment records, residential history, personal references, local law enforcement check, and criminal information records. I also understand that submittal of a Volunteer/Coach Application and/or subsequent screening, additional or otherwise, does not guarantee my placement in the Volunteer/Coach Program; nor does it guarantee that my services as a volunteer/coach will be utilized in the particular areas of interest as indicated on my Volunteer/Coach application. I understand and agree that the Village may place me in a position that best serves the interests of the Village and that such position may change from time to time at the sole discretion of the Village. I hereby agree that I will indemnify and hold the Village, its employees, agents, representatives, coaches and volunteers harmless from and against any and all claims, demands, lawsuits, settlements, damages, costs and expenses, including attorneys' fees, suffered or incurred by the Village or arising out of or in any way connected to my participation in the Village of Royal Palm Beach Volunteer/Coaching Program.

*For Coaches:*

*I agree to return all equipment issued or pay for the replacement thereof. I understand that participation may involve many RISKS and INJURIES, including but not limited to, death, serious neck and spinal injuries and other serious injuries or impairment to the body.*

I have read and fully understand this waiver, and sign it of my own free will, for and in consideration of the Village allowing me to participate in the Village of Royal Palm Volunteer/Coach Program. I understand that completion of this form including my signature is required in order to be considered for volunteer/coach placement. I further certify that I am a minimum of eighteen (18) years of age.

Signature: Date:

References:		
Name: _____	Phone: _____	Relationship: _____
Name: _____	Phone: _____	Relationship: _____
Name: _____	Phone: _____	Relationship: _____







**NOTICE REGARDING THE COLLECTION AND USE OF YOUR SOCIAL SECURITY NUMBER BY THE VILLAGE OF ROYAL PALM BEACH, FLORIDA**

PURSUANT TO SUBPARAGRAPH 119.071(5)(a)2.a., *FLORIDA STATUTES*, THE VILLAGE OF ROYAL PALM BEACH IS PROVIDING YOU WITH THE FOLLOWING STATEMENT AS A RESULT OF THE VILLAGE’S REQUEST FOR YOUR SOCIAL SECURITY NUMBER. YOUR SOCIAL SECURITY NUMBER IS BEING COLLECTED BY THE VILLAGE EITHER BECAUSE SUCH REQUEST IS SPECIFICALLY AUTHORIZED BY LAW OR ITS USE IS IMPERATIVE TO THE PERFORMANCE OF THE VILLAGE’S DUTIES AND RESPONSIBILITIES UNDER LAW. YOUR SOCIAL SECURITY NUMBER WILL NOT BE USED FOR ANY PURPOSE OTHER THAN AS PROVIDED BELOW:

THE VILLAGE OF ROYAL PALM BEACH, FLORIDA, COLLECTS YOUR SOCIAL SECURITY NUMBER FOR THE FOLLOWING PURPOSES: MANDATORY COLLECTION REGARDING ANY INMATE RELEASE INTO THE COMMUNITY AND SEXUAL OFFENDER DATABASE PURSUANT TO SEC.944.605(3),F.S.; MANDATORY COLLECTION FOR EMPLOYMENT RELATED ISSUES DUE TO FILING OF TAX AND WAGE DOCUMENTS PURSUANT TO THE INTERNAL REVENUE CODE OF 1986 AS AMENDED (“IRS CODE”) AND TREASURY REPORTING REQUIREMENTS FOR SOCIAL SECURITY ADMINISTRATION (“SSA”) PURSUANT TO IRS CODE §§ 6109 & 6051 (W-2 FORMS) AND 42 U.S.C.A. § 405(c)(2)(a) (SSA); MANDATORY COLLECTION FOR IDENTIFICATION AND VERIFICATION, AND CREDIT WORTHINESS IN ACCORDANCE WITH FAIR CREDIT REPORTING ACT PURSUANT TO 15 U.S.C. 1681, ET. SEQ; AUTHORIZED COLLECTION FOR RECONCILIATION, TRACKING, BILLING AND PAYMENTS PURSUANT TO SEC. 119.071(5)(a)2.a.(II),F.S.; MANDATORY COLLECTION OF DATA PURSUANT TO 42 U.S.C.A. § 653 AND SEC 409.2576(3)(C), F.S., FOR INCLUSION IN THE STATE DIRECTORY OF NEW HIRES; MANDATORY COLLECTION FOR BENEFIT PROCESSING FOR MEDICARE AND HEALTH INSURANCE PURSUANT TO 42 U.S.C.A. §§ 1395 & 2044; MANDATORY COLLECTION RELATED TO THE ADMINISTRATION OF THE VILLAGE PENSION PLANS PURSUANT TO CHAPTER 121, F.S. FOR THE FLORIDA RETIREMENT SYSTEM AND PURSUANT TO IRS CODE § 6047 RELATED TO RETIREMENT PLAN DISTRIBUTIONS UNDER FEDERAL LAW.

**SOCIAL SECURITY NUMBERS (“SSN”) held by the Village may be disclosed**

***only for the following reasons:***

1. The disclosure of the SSN is expressly required by federal or state law or a court order;
2. The disclosure of the SSN is necessary for the receiving agency or governmental entity to perform its duties and responsibilities;
3. The individual expressly consents in writing to the disclosure of his or her SSN;
4. The disclosure of the SSN is made in order to comply with the USA Patriot Act of 2001 (Public Law 107-56) or Presidential Executive Order 13224;
5. The disclosure of the SSN is made to a “commercial entity” for the permissible uses set forth in the Driver’s Privacy Protection Act (18 U.S.C. 2721, et. seq.), Fair Credit Reporting Act (15 U.S.C. 1681, et. seq.) or Financial Services Modernization Act of 1999 (15 U.S.C. 6801), or for the verification of the accuracy of personal information received by a commercial entity in the normal course of its business (subject to the requirements of Policy 1.3 hereinabove);
6. The disclosure of the SSN is for the purpose of the administration of health benefits for the Village employee or the dependents of that employee;
7. The disclosure of the SSN is for the purpose of the administration of a pension fund administered for the Village employee’s retirement fund, a deferred compensation plan, or a defined contribution plan; or The disclosure of the SSN is for the purpose of the administration of the Uniform Commercial Code by the office of the Secretary of State.

# PHOTO CONTEST

Picture A Place You Call Home



## 2023 PHOTO CONTEST

Capture the Beauty of Royal Palm Beach: Join in our "Picture A Place You Call Home" Photo Contest!!

Attention all shutterbugs and visual storytellers! It's time to unleash your creativity and showcase your talent in the First Annual Village of Royal Palm Beach's photo contest, "Picture a Place You Call Home: Photo Contest 2023"! Whether you're an amateur shutterbug or a seasoned pro, we want to see your photos! So grab your cameras, unleash your imagination, and get ready to capture breathtaking moments that will leave a lasting impression. Our photo contest serves as a platform for photographers from all walks of life to express their unique perspectives and narratives. Regardless of your preferred genre—be it landscape, wildlife, portrait, street photography, or beyond—our competition celebrates the diverse beauty and power of visual storytelling.

**Prizes and Recognition:** First Place will receive a complimentary, one year unlimited wash membership from Mint Eco Car Wash. First, Second, and Third Place winners will each receive a gift card, \$100 for First, \$50 for Second, & \$25 for Third, sponsored by Tara Vernie - Realtor, Berkshire Hathaway HomeServices FL Realty. In addition to the gift cards, the winners will also have their photos displayed in the new Village Hall for the period of one (1) year. As an added incentive, the First place photo will be featured on the cover of our 2024 Village Calendar. Second and Third places, along with 10 additional photos will be featured inside the calendar as well.

**Thank You to our Sponsors:**

**How to Participate:**

1. Submit your high-resolution JPG, JPEG or PNG using the official submission form (link below). If the photo is taken with a cell phone make sure to submit it as ACTUAL SIZE.
2. Include contestant/photographer's name, location where the photo was taken (within Royal Palm Beach Village limits), photo title, and current email address and phone number.
3. Submission period: June 12th - October 31st

For full contest details and rules visit the photo contest website at:

<https://www.royalpalmbeachfl.gov/clerk/webform/picture-place-you-call-home-2023-photo-contest>



**MINT ECO**  
CAR WASH

TARA VERNIE, REALTOR  
2610 VILLAGE WALK CIRCLE  
WELLINGTON, FL 33414  
561-500-0104

**BERKSHIRE** FLORIDA  
**HATHAWAY** REALTY  
HOMESERVICES





## FRAUD ALERT

### RESIDENTIAL ONE YEAR LEASE AGREEMENT

#### What is rental fraud?

A rental fraud occurs when an interested party in a property is schemed into paying an upfront fee to rent said property. In rental fraud, the property could already be occupied, was rented to multiple individuals, or does not physically exist.

#### The damage of rental fraud:

In 2022, the FBI Internet Crime Complaint Center (IC3) received 1,348 reports of real estate fraud - which included rental fraud - in Florida. Real estate fraud in Florida had caused reported losses of **\$54,555,025** to victims of the frauds. A majority of the victims were over the age of 40.

#### Tips to help avoid becoming a victim of rental fraud:

- Do not send wire transfers to people you do not know. Avoid using peer-to-peer (P2P) payment services like Zelle, Venmo, and Cash App.
- Do not provide a security deposit before signing a lease.
- Do not provide funds towards a property that you have not seen.
- Conduct research into the property owner or property management to determine who actually owns the property.
- Do not provide personal identifiable information (PII) until you have met with property management or the property owner.



- Check the current rates of rental prices in the area.
- Check for grammatical errors, misspellings and excessive punctuations.
- If you are being pressured into sending money or making a quick decision, or feel like the events are out of control, STOP and THINK.

#### What do I do if I am already a victim or know someone who has fallen to a rental fraud?

##### Stop all contact with the scammer.

If you have already sent money, contact your financial institution and report to them the transfer of funds. File a report with your local authorities and with the Federal Bureau of Investigations through their Internet Crime Complaint Center at [ic3.gov](https://ic3.gov).



EMERGENCY DIAL 9-1-1 | NON-EMERGENCY 561-688-3000 | [WWW.PBS0.ORG](https://www.pbs0.org)

# YOUTH PROGRAMS

For more information or to register, visit the Royal Palm Beach Recreation Center.  
*Class offerings and schedules are subject to change.*

---

## Co-Ed Youth Basketball League

Ages: 5-14 (Grades K-8)  
Registration: Begins in August  
Evaluations: October  
Games: Begin in December  
Resident \$150 | Non-Resident \$175

---

## Karate (American Goju)

Grades K-12  
Mondays and Wednesdays  
from 6:30 PM - 7:30 PM  
at the Recreation Center  
Resident \$70 | Non-Resident \$85 (Monthly)

---

## Tennis

Ages 5 - 17 at Camellia Park  
Tennis instruction for all skill levels.  
Contact Daryl Ahrens at 561-320-7746  
for more information and pricing.

---

## Golf

Ages 5 - Adult at Commons Park  
Golf instruction for all skill levels.  
Contact Glen Beaver at 708-584-0887  
for more information and pricing.

---

## Vivia Taylor Music Program

Ages 5-16  
Saturdays at the Recreation Center.  
Piano, Voice and Theater private and group lessons taught by a trained professional. Classes raise confidence, concentration, hand-eye coordination, poise and presentation skills. Contact Vivia Taylor at 917-991-5790 for class start times and more information or email [viviataaylor@gmail.com](mailto:viviataaylor@gmail.com)

For more information, or to register for any of the youth programs, please visit the Recreation Center at  
100 Sweet Bay Lane,  
Royal Palm Beach, FL 33411  
or call 561-790-5124

---

## Primary Sports Providers

The following organizations are recognized sports providers for the Village of Royal Palm Beach

---

### Youth Soccer

Royal Palm Beach Soccer, Inc  
[www.rpbstrikers.com](http://www.rpbstrikers.com)  
[president@rpbstrikers.com](mailto:president@rpbstrikers.com)

---

### Youth Baseball & Softball

Youth Baseball Association of Royal Palm Beach  
[admin@baseballrpb.com](mailto:admin@baseballrpb.com)  
[www.baseballrpb.com](http://www.baseballrpb.com)

---

### Travel Basketball

Royal Palm Beach Stars  
561-556-7828  
[www.royalpalmbeachstars.org](http://www.royalpalmbeachstars.org)

---

### Youth Football

Palms West Athletic Association  
561-201-7799  
<https://tshq.bluesombrero.com/rpbwildcats>





## YOUTH PROGRAMS

For more information or to register, visit the Royal Palm Beach Recreation Center.  
*Class offerings and schedules are subject to change.*

### Amazing Athletes

7 Week Sessions

Ages 3-5

Fee: Resident \$95 | Non-Resident \$125

Fridays from 9:00 AM to 10:00 AM

Amazing Athletes is the premier year-round, multi-sport developmental fitness program empowering children to reach developmental milestones at an individual pace.

Contact Brittany Bennett at 561-866-1640 for more information.

### Petite Academy of Dance

Ages: 2-13 (classes vary by age)

(fees may vary depending on class)

Quality studio dance instruction that sets out on a magical journey to discover dance through music, movement and the imagination. See full class descriptions for details on each class. Register now for upcoming sessions. Contact Miss Charlene at [tinytoesdance@aol.com](mailto:tinytoesdance@aol.com) for more information.



### Super Soccer Stars

6 Week Sessions

Ages 18mo - 6 years

Resident \$150 | Non-Resident \$175

Thursdays 5:30 PM - 6:30 PM

6:30 PM to 7:30 PM

Children will improve their soccer skills and develop self-confidence while improving gross motor skills and socialization skills in a fun, noncompetitive and educational environment. Contact Brittany Bennett at 561-866-1640 for more information.

### Early Childhood Adventures

Ages 3 to 5

Early Childhood Adventures is a licensed part time Preschool. The only requirement to attend is that your child is fully potty trained. Call our office at 561-790-5114 or visit our website at <http://www.EarlyChildhoodAdventures.net> to set up a tour or to get more information.

We are currently enrolling for the following classes:

- VPK – Begins in August (free with voucher, limited availability)
- Morning and Afternoon Preschool
- Summer Preschool Camp
- Summer Kindergarten Bootcamp
- Drop-In Days



## ADULT & SENIOR PROGRAMS

For more information or to register, visit the Royal Palm Beach Recreation Center.  
*Class offerings and schedules are subject to change.*

### ADULT BASKETBALL LEAGUE

Games Played on Sunday Mornings  
 Resident \$500 per team  
 Non-Resident \$525 per team  
 First 10 teams to register are in the league.  
 Register now for league play that begins in October

### ADVANCED KARATE

(AMERICAN GOJU)  
 Mondays and Wednesdays  
 7:30 PM - 8:30 PM  
 Resident \$70 | Non-Resident \$85 Monthly

### YOGA

Mondays from 6:00 PM - 7:00 PM  
 Wednesdays from 9:45 AM - 10:45 AM  
 Recreation Center (6 week sessions)  
 Resident \$48 | Non-Resident \$58  
 Reduce stress and improve flexibility, balance and strength.

### TOTAL BODY CONDITIONING

8 Week Sessions  
 Mondays from 6:00 PM- 7:00 PM  
 Wednesdays from 6:00 PM - 7:00 PM  
 Saturdays from 9:00 AM - 10:00 AM  
 Resident \$40 | Non-Resident \$50  
 An aerobic workout with weight training and abdominal core work.

### FITNESS ROOM MEMBERSHIP (16+)

Membership Prorated: Now - December 31

	Resident	Non-Resident
Individual:	\$35.00	\$42.50
Family (Max of 3):	\$47.50	\$57.50
Daily:	\$2.00	\$2.00

### PICKLEBALL

Now - December 31  
 Monday - Friday from 9:30 AM - 12:30 PM  
 Resident \$20 | Non-Resident \$25  
 Indoor Pickleball is played in the gymnasium with a racquet and whiffle ball.  
 It is a low impact activity that is fun for all ages.

### OIL AND ACRYLIC ART CLASS (18+)

6 Week Sessions  
 Mondays from 1:00 PM - 3:00 PM  
 Resident \$30 | Non-Resident \$40  
 Perfect for all levels. Learn techniques that will help you develop your skills and express your ideas and creativity.

For more information or to register for any of the adult and senior programs please visit the Recreation Center at:

100 Sweet Bay Lane  
 Royal Palm Beach, FL 33411  
 or call 561-790-5124







## SENIOR PROGRAMS

For more information or to register, visit the Royal Palm Beach Recreation Center.  
*Class offerings and schedules are subject to change.*

---

### CROCHET & KNITTING

Every Thursdays, 1:00 PM-3:00 PM  
Ongoing (excluding holidays)  
Where: Royal Palm Beach Recreation Center  
Free to join (yarn donations accepted)  
For more information, please call  
Joyce Moses at 954-695-5177

---

### QUILTING GROUP

Mondays 10:00 AM – 2:00 PM  
Ongoing (excluding holidays)  
Royal Palm Beach Recreation Center  
Free to join | Must bring own supplies  
For more information, please call  
Virginia Davis at 561-753-4972

---

### ROYAL PALM BEACH WRITER'S GROUP

1st & 3rd Thursday of every month  
10:00 AM to NOON  
Ongoing (excluding holidays)  
Where: Royal Palm Beach Recreation Center  
Free to join  
For more information, please call  
Ginny Smythe at 561-460-0455

---

### ROYAL PALM BEACH BOOK CLUB

1st Tuesday of every month  
10:00 AM TO NOON  
Session: Ongoing (excluding holidays)  
Where: Royal Palm Beach Recreation Center  
Free to join  
For more information, please call Joyce  
Moses 954-695-5177.

---

### SENIOR CONGREGATE MEAL PROGRAM (60+)

FREE  
Monday to Friday  
Ongoing (excluding holidays)  
10:00 AM – 2:00 PM  
NOON – 1:00 PM lunch served  
Where: Royal Palm Beach Recreation Center  
Reservations must be made in advance. Please  
call 561-355-4746 or the Royal Palm Beach  
Recreation Center at 561-790-5124 for more  
information.

---

### TECHNOLOGY WORKSHOP FOR SENIORS

Tuesdays 3:30pm – 5:00pm  
Ongoing (excluding holidays)  
Where: Royal Palm Beach Recreation Center  
Free to attend

---

### SENIOR CHAIR YOGA

Wednesdays 3:00pm-3:45pm  
Ongoing (excluding holidays)  
Where: Royal Palm Beach Recreation Center  
Resident \$50 | Non-Resident \$60

---

### AARP DRIVING COURSE

09/26, 10/31, & 11/28  
9:00 AM - 3:00 PM  
Where: Royal Palm Beach Recreation Center  
AARP Member \$20 | Non-Member \$25

---

### SENIORS HELPING SENIORS

Thursdays  
Ongoing (excluding holidays)  
1:00 PM - 3:00 PM  
Where: Royal Palm Beach Recreation Center  
Free to participate

---

### SENIOR ACTIVITIES PROGRAM (60+)

Monday to Friday  
Ongoing (excluding holidays)  
11:00 AM – 3:00 PM  
Where: Royal Palm Beach Recreation Center



# ACTIVITY REGISTRATION FORM

## Village of Royal Palm Beach Parks & Recreation

100 Sweet Bay Lane, Royal Palm Beach, FL 33411  
PH: (561) 790-5124 FAX: (561) 791-7079  
www.royalpalmbeach.com

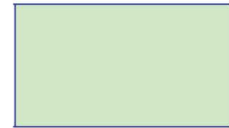

### PROOF OF RESIDENCY

VALID PHOTO IDENTIFICATION IS REQUIRED TO QUALIFY FOR RESTRICTED PROGRAMS AND RESIDENT FEE SCHEDULE

### HOUSEHOLD INFORMATION

LAST NAME: \_\_\_\_\_ PARENT / GUARDIAN / ADULT LAST NAME FIRST NAME: \_\_\_\_\_ PARENT / GUARDIAN / ADULT FIRST NAME

ADDRESS: \_\_\_\_\_ STREET \_\_\_\_\_ CITY \_\_\_\_\_ STATE \_\_\_\_\_ ZIP \_\_\_\_\_

PHONE: \_\_\_\_\_ HOME \_\_\_\_\_ WORK \_\_\_\_\_ IS THIS A NEW ADDRESS? \_\_\_\_ Yes \_\_\_\_ No

\_\_\_\_\_ ALTERNATE / CELL \_\_\_\_\_ EMAIL \_\_\_\_\_

EMERGENCY CONTACT: \_\_\_\_\_ NAME / RELATIONSHIP \_\_\_\_\_ EMERGENCY PHONE \_\_\_\_\_

### PARTICIPANT INFORMATION

PARTICIPANT: \_\_\_\_\_ FULL NAME \_\_\_\_\_ DATE OF BIRTH \_\_\_\_\_ GRADE \_\_\_\_\_

SPECIAL NEEDS, ALLERGIES, & IMPORTANT MEDICAL INFORMATION: \_\_\_\_\_

### ACTIVITY INFORMATION

ACTIVITY	DIVISION / DAY	START DATE	TIME	FEE

PLEASE MAKE CHECKS PAYABLE TO "RPB RECREATION"	TOTAL	\$
--	-------	----

### ATHLETICS ONLY

DO YOU HAVE PREVIOUS EXPERIENCE IN THIS SPORT? \_\_\_\_ Yes \_\_\_\_ No If Yes, When? \_\_\_\_\_ HEIGHT \_\_\_\_\_ WEIGHT \_\_\_\_\_

WHERE? \_\_\_\_\_ TEAM: \_\_\_\_\_ COACH: \_\_\_\_\_

SHIRT SIZE: Youth Medium \_\_\_\_\_ Youth Large \_\_\_\_\_ Adult Small \_\_\_\_\_ Adult Medium \_\_\_\_\_ Adult Large \_\_\_\_\_ Adult XL \_\_\_\_\_

Royal Palm Beach Parks & Recreation relies on volunteer coaches for athletic programs. Athletic events are scheduled on evenings and/or weekends. Training is provided. If you are able to assist in meeting the needs of your child and other participants, please indicate below.

\_\_\_\_\_ I will coach my child's team \_\_\_\_\_ I will assist with my child's team

### PLEASE READ AND SIGN

#### REFUNDS

All refund requests must be made in writing. An administrative fee of twenty percent (20%) will be charged for all Participant-requested refunds; additional charges may apply if Participant has received uniforms or supplies. No refunds will be issued after the second meeting of any activity. The complete refund policy is available at the Parks & Recreation Department administrative office.

#### PHOTO & VIDEO RELEASE

The Village of Royal Palm Beach (the "Village") may videotape or photograph participants enrolled in recreation programs or of people in public parks. I hereby give permission for the Village of Royal Palm Beach to use my or my child/ward's photograph, video and/or image in any newspapers, brochures, website, displays or other forms of publicity. I understand and agree that there is no monetary compensation for use of these photos, videos or images.

#### EMERGENCY MEDICAL TREATMENT

I authorize the Village to act for me and/or my child/ward in the event of an emergency situation requiring medical attention and consent to medical treatment on the premises, at the nearest hospital or medical center, or by the emergency medical response unit

at the scene. I agree that if I and/or my child/ward needs to be transported to an emergency facility, then the emergency team that responds to the call will make that decision. I further agree that all medical expenses incurred will be my responsibility.

#### NON-EMERGENCY MEDICAL TREATMENT

In the event that a child/ward becomes ill or a non-emergency situation arises, Village staff will immediately notify the parent/guardian and the parent/guardian will be asked to make arrangements to have the child/ward picked up from the Activity as soon as possible. Please provide Village Staff with any additional instructions below:

\_\_\_\_\_

\_\_\_\_\_

\_\_\_\_\_

OTHER SIDE





**CONSENT TO PARTICIPATE, RELEASE AND LIABILITY WAIVER**

I understand that participation can involve many RISKS and INJURIES, including, but not limited to, death, serious neck and spinal injuries and other serious injuries or impairment to the body.

As the parent/legal guardian of a minor or as a participant in activities of the Parks & Recreation Department, I hereby agree to hold the Village of Royal Palm Beach, its officials, employees, agents, representatives, coaches and volunteers harmless from any and all liability, actions, causes of action, debts, claims or demands of any kind and nature whatsoever which may arise by or in connection with my participation or the participation of my child/ward in activities related to the Recreation Department Programs.

The terms hereof shall serve as a release for my heirs, estate, executor, and administrator, assignees and for all members of my family.

I am the participant in the Village of Royal Palm Beach Parks and Recreation Department Activity (the "Activity"), or I am the parent or legal guardian of the minor child/ward participant in the Activity. I know of no reason, physical or otherwise, why I as the participant or my child/ward participant is not able to participate in the Activity. I understand and agree that participation is a privilege. I agree that I, as the participant, or I and my child/ward participant, will follow the rules of the Village and abide by the Village's decisions with respect to the Activity. I understand the risks involved in Activity participation, and that I, as the participant, or I and my child/ward participant, may suffer property damage, neck and spinal injuries, other serious injuries or impairment, and even death, while acting as a participant in the Activity or while merely observing or being present at the Activity. I, as the participant, or I, for myself, if I am the parent or legal guardian of a minor child/ward participant, do hereby knowingly and voluntarily agree to assume any and all such risks, both known and unknown, associated with the Activity. As a parent or legal guardian of a minor child/ward participant, if applicable, I, on behalf of the minor child/ward participant, do hereby knowingly and voluntarily agree to assume all inherent risks, known or unknown, which are characteristic of, intrinsic to, or an integral part of the Activity and which are not eliminated even if the Village, its officials, employees, representatives, agents, contractors and volunteers act with due care in a reasonably prudent manner (hereinafter "Inherent Risks").

In consideration for me or my minor child/ward being allowed to participate in the Activity, I, as the participant, or I, as the parent/legal guardian of the minor child/ward participant, on behalf of myself, do hereby agree to unconditionally release, waive, discharge, hold harmless, and covenant not to sue the Village of Royal Palm Beach, Florida, its officials, employees, representatives, agents, contractors and volunteers (the "Releasees"), for or from any and all liability, claims, actions, damages, costs or expenses of any kind whatsoever including trial and appellate attorney's fees which I may have or my personal representatives, legal representatives, administrators, assigns, heirs and next of kin may have, and which arise out of, are related to, are in any way connected with, or are as a result of my or my child/ward's participation in the Activity, presence at the Activity, or travel associated with the Activity including, but not limited to, claims based on negligence, action or inaction of any of the Releasees or others.

In consideration for my minor child/ward being allowed to participate in the Activity, I, on behalf of my minor child/ward, do hereby to unconditionally release, waive, discharge, hold harmless, and covenant not to sue the Village of Royal Palm Beach, Florida, its officials, employees, representatives, agents, contractors and volunteers (the "Releasees"), for or from any and all liability, claims, actions, damages, costs or expenses of any kind whatsoever including trial and appellate attorney's fees which my minor child/ward may have or his/her personal representatives, legal representatives, administrators, assigns, heirs and next of kin may have, and which arise out of, are related to, are in any way connected with, or are as a result of the Inherent Risks associated with my child/ward's participation in the Activity, presence at the Activity, or travel associated with the Activity as defined in Section 744.301, Florida Statutes.

**ADDENDUM TO CONSENT TO PARTICIPATE, RELEASE AND LIABILITY WAIVER**

This Addendum was created to comply with the provisions of Section 744.301, Florida Statutes, as it relates to the enforceability of a waiver or release executed by a parent/guardian on behalf of their minor child/ward. This Addendum applies to the parent/guardian waiving the right of a minor child/ward in advance of the child/ward's participation in an Activity. This form must be signed by all parents/guardians of a child/ward if such child/ward is under age 18.

**NOTICE TO THE MINOR CHILD'S NATURAL GUARDIAN**

**READ THIS FORM COMPLETELY AND CAREFULLY. YOU ARE AGREEING TO LET YOUR MINOR CHILD ENGAGE IN A POTENTIALLY DANGEROUS ACTIVITY. YOU ARE AGREEING THAT, EVEN IF THE VILLAGE OF ROYAL PALM BEACH, ITS OFFICIALS, EMPLOYEES, REPRESENTATIVES, AGENTS, CONTRACTORS AND VOLUNTEERS (THE "RELEASEES") USE REASONABLE CARE IN PROVIDING THIS ACTIVITY, THERE IS A CHANCE YOUR CHILD MAY BE SERIOUSLY INJURED OR KILLED BY PARTICIPATING IN THIS ACTIVITY BECAUSE THERE ARE CERTAIN DANGERS INHERENT IN THE ACTIVITY WHICH CANNOT BE AVOIDED OR ELIMINATED. BY SIGNING THIS FORM YOU ARE GIVING UP YOUR CHILD'S RIGHT AND YOUR RIGHT TO RECOVER FROM THE RELEASEES IN A LAWSUIT FOR ANY PERSONAL INJURY, INCLUDING DEATH, TO YOUR CHILD OR ANY PROPERTY DAMAGE THAT RESULTS FROM THE RISKS THAT ARE A NATURAL PART OF THE ACTIVITY. YOU HAVE THE RIGHT TO REFUSE TO SIGN THIS FORM, AND THE VILLAGE HAS THE RIGHT TO REFUSE TO LET YOUR CHILD PARTICIPATE IF YOU DO NOT SIGN THIS FORM.**

Parent/Legal Guardian (Signature): \_\_\_\_\_ Date: \_\_\_\_\_

Parent/Legal Guardian (Print Name): \_\_\_\_\_

**PRINT NAME:** \_\_\_\_\_ **SIGNATURE:** \_\_\_\_\_ **DATE:** \_\_\_\_\_

*Office Use Only*

TOTAL DUE: \_\_\_\_\_ R Check # \_\_\_\_\_ Cash \_\_\_\_\_ Visa/MC \_\_\_\_\_

\$ \_\_\_\_\_ NR Accepted by: \_\_\_\_\_ Inputted by: \_\_\_\_\_ Receipt # \_\_\_\_\_



# WELCOME BACK YOUNG AT HEART



I hope you all had a wonderful, safe summer. I am looking forward to seeing all of you again for another great season. Where did 2022-2023 go? I think the older we get the faster time goes. 2022-2023 was a good season, considering it was right after the covid pandemic. The upcoming season 2023-2024 will be even better than the last, with more trips, more programs, etc. If you have any ideas and/or suggestions, please don't hesitate to bring them to us.

I know it's a bit early, but I wish you all a very happy, healthy, and safe holiday season!

In the meantime,

Keep Smiling!

Sandy Rubin

President, Young at Heart



## About

Established in 1990, the Young at Heart Club is a non-partisan, non-political body sponsored by The Village of Royal Palm Beach Recreation Department.

## Purpose

- To plan and implement leisure time activities that meet the interests and needs of its members.
- To keep members informed about social and wellness issues and public policies that affect them.
- To provide, if requested, volunteers from among the membership to assist with various Village community services.





# CLUB HIGHLIGHTS

## Breakfast Business Meetings

- **October 18th**
- **November 15th**
- **December 20th**

Breakfast Meetings are always held the 3rd Wednesday of the month at the Royal Palm Beach Recreation Center 100 Sweet Bay Lane Royal Palm Beach 10:00 AM - 12:00 PM



## Luncheons

### Friday, October 6

**Theme:** Wear **Black & Orange**

**Entertainment:**

Iris Revson, Shangri-Las

**Entrée:** Chicken Parmesan

### Friday, November 3

**Theme:** Wear **Fall Colors**

**Entertainment:** Steve Ditullio

**Entrée:** Roasted Turkey w/ Dressing

### Friday, December 8

**Theme:** Wear **Green & Red**

**Entertainment:** The Fabulons

**Entrée:** Pot Roast

## Activities

- Themed Luncheons
- Business Meetings
- Day Trips
- Overnight Trips
- Socials
- Senior Prom





# YAH 2023-2024 SEASON

## Registration Open: 8/14/2023 - 10/20/2023

**\$100** for membership which includes:

9 - Lunches, 8 - Breakfasts, & Discount on Socials & Trips  
Non-Members & Guests may attend for a fee of \$20 EACH

## YAH Lunches

★★★ *Always the 1<sup>st</sup> Friday of the Month* ★★★

151 Civic Center Way, Royal Palm Beach, FL 33411

DATES/FOOD SUBJECT TO CHANGE

<p><b>October 6th</b> Entertainer: Iris Revson, Shangri-Las Menu: Chicken Parmesan w/ Baked Ziti <b>Wear: Black &amp; Orange</b></p>	<p><b>March 1st</b> Entertainer: It Takes Two Menu: Corned Beef &amp; Cabbage <b>Wear: Green</b></p>
<p><b>November 3rd</b> Entertainer: Steve Ditullio Menu: Roasted Turkey <b>Wear: Fall Colors</b></p>	<p><b>April 5th</b> Entertainer: Caribbean Music Menu: Pepper Steak/Sweet &amp; Sour Chicken <b>Wear: Yellow</b></p>
<p><b>December 8th (note 2nd Friday of Dec)</b> Entertainer: The Fabulons Menu: Pot Roast <b>Wear: Green &amp; Red</b></p>	<p><b>May 3rd</b> Entertainer: Jose &amp; Patti Menu: Penne a la Vodka with Meatballs <b>Wear: Green &amp; Pink</b></p>
<p><b>January 5th</b> Entertainer: Ashley Cooper Menu: Salisbury Steak <b>Wear: Purple</b></p>	<p><b>June 1st</b> Entertainer: Wayne L. Comedy Dance &amp; Party Menu: Grilled Chicken/Pulled BBQ Beef <b>Wear: Red, White &amp; Blue</b></p>
<p><b>February 2nd</b> Entertainer: Troy McCray Menu: Stuffed Chicken <b>Wear: Red</b></p>	<p><b>Sponsored By:</b>  <b>HEALTHY PARTNERS</b> <small>Powered by Cano Health</small></p> 

Register at the Royal Palm Beach Recreation Center

For more information: 561-790-5124





# YAH 2023-2024 SEASON

**Registration Open: 8/14/2023 - 10/20/2023**



**\$100** for membership which includes:

9 - Lunches, 8 - Breakfasts, & Discount on Socials & Trips  
Non-Members & Guests may attend for a fee of \$20 EACH

## YAH Business Breakfast Meeting

★★★ *Always the 3<sup>rd</sup> Wednesday of the Month* ★★★

100 Sweet Bay Lane, Royal Palm Beach, FL 33411

10:00AM - 12:00PM

<b>October 18th</b>	<b>November 15th</b>	<b>December 20th</b>	<b>January 17th</b>
<b>February 21st</b>	<b>March 20th</b>	<b>April 17th</b>	<b>May 15th</b>

***No breakfast meetings in June, July, August, or September  
Board Meetings Only***

**Register at the Royal Palm Beach Recreation Center  
For more information: 561-790-5124**

# Community EVENTS

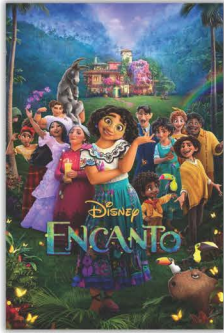

## MOVIE NIGHT & FOOD TRUCK EXPO

### ENCANTO

**Date:** November 18, 2023

**Food Trucks:** 5:00 PM - 9:00 PM

**Showtime:** 7:00 PM

**Location:** Commons Park Great Lawn

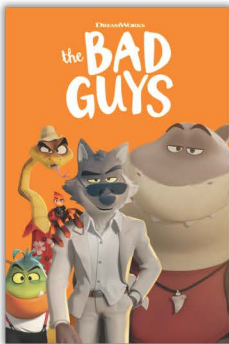

### THE BAD GUYS

**Date:** December 16, 2023

**Food Trucks:** 5:00 PM - 9:00 PM

**Showtime:** 7:00 PM

**Location:** Commons Park Great Lawn

**B**ring your chair and blankets for a night under the stars enjoying a movie and good eats on the Great Lawn at Commons Park. For more information visit [www.royalpalmbeachfl.gov](http://www.royalpalmbeachfl.gov) or call 561-753-1232.

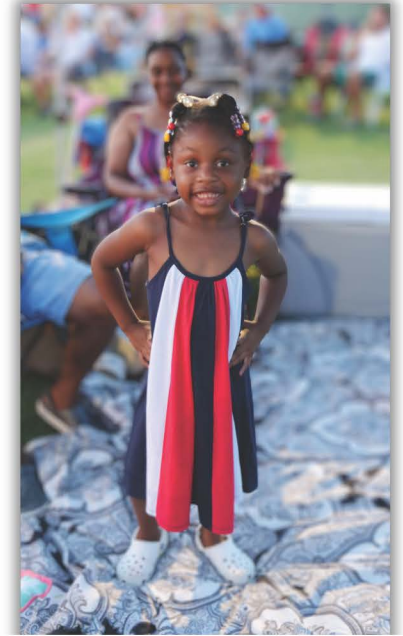

## FALL MARKS THE RETURN OF THE GREEN MARKET & BAZAAR

**Saturdays October 14 - April 13**

**Location:** Village Hall Complex

**Time:** 9:00 AM - 1:00 PM

**S**pend time outdoors with family and friends while strolling the lakeside market vendors and merchants. Support your community by shopping for locally grown plants and organic products including a wide selection of produce ranging from fruits and vegetables, herbs, spices and fresh flowers to everyday favorites like fresh baked goods and local honey. You can also enjoy a compliment of Artisan and Vegan foods, pastries and a unique selection of artists and crafters selling jewelry, handicrafts and other interesting wares. For more information or to become a vendor visit

<https://www.rpbgreenmarket.com>

## CONCERT NIGHT & FOOD TRUCK EXPO

**H**eld every 1st & 3rd Friday at 5:00 PM at Commons Park.

Enjoy great food and entertainment. The Food Truck Expo will begin at 5:00 PM followed by a live performance at 7:00 PM. For more information, visit [www.royalpalmbeachfl.gov](http://www.royalpalmbeachfl.gov) or call 561-753-1232.

## CURRENT SCHEDULE

- August 4 - Gimi Jimi
- August 18 - Celebrate
- September 1 - TBA
- September 15 - The Petty Hearts

*Entertainment offerings and schedules are subject to change without notice.*



**Interested in being a vendor?**

**Contact Kathy at POTTTC**

**561-792-9260**

**or [info@pottcevents.com](mailto:info@pottcevents.com)**



# CommunityEVENTS

## ROYAL PALM BEACH COMMUNITY BAND CONCERTS

Community Band concerts are held at the Cultural Center and begin at 7:00 PM. All concerts are free to the public and light refreshments are provided. For more information call the Royal Palm Beach Cultural Center at 561-790-5196.

### FALL/WINTER DATES

- August 22, 2023
- October 24, 2023
- December 12, 2023



## VETERAN'S DAY CEREMONY & BREAKFAST

**Date:** November 11, 2023

**Time:** 9:00 AM

**Location:** Cultural Center

Join the Village of Royal Palm Beach and American Legion Post 367 in our annual Veterans Day Observance. The community based event will include a flag-raising ceremony followed by motivational presentations. Enjoy free breakfast and a live musical performance provided by the Royal Palm Beach Community Band. For more information visit [www.royalpalmbeachfl.gov](http://www.royalpalmbeachfl.gov) or call 561-790-5196.



## ROYAL PALM BEACH BRIDAL EXPO

**Date:** September 30, 2023

**Time:** 12:00 PM- 3:00 PM

**Location:** Cultural Center

Start planning your dream wedding at Royal Palm's Bridal Expo, with a surplus of vendors all in one location. For more information or to become a vendor, visit [www.royalpalmbeachfl.gov](http://www.royalpalmbeachfl.gov) or call 561-790-5196.





# Community EVENTS

## ROCK-N-FALL FESTIVAL

**Date:** October 6th & 7th

**Friday:** 5:00 PM - 10:00 PM

**Saturday:** 1:00 PM - 9:00 PM

**Location:** Commons Park

Rock and Fall! Join us at Commons Park for our 2-day event which includes a free kids fun zone, food truck expo, craft vendors, elite entertainment and much more. For more information visit [www.royalpalmbeachfl.gov](http://www.royalpalmbeachfl.gov) or call 561-753-1232.

## WINTER FEST

**Date:** December 2, 2023

**Time:** 1:00 PM - 9:00 PM

**Location:** Commons Park

Join us at Commons Park for our 1 day event which includes a free kids fun zone, food truck expo, craft vendors, elite entertainment and much more. For more information visit [www.royalpalmbeachfl.gov](http://www.royalpalmbeachfl.gov) or call 561-753-1232.

## PHOTOS WITH SANTA

Free Photos with Santa

**Date:** Dec 9th & Dec 16th

**Location:** Sporting Center

**Time:** 5:00 PM - 9:00 PM

For more information visit [www.royalpalmbeachfl.gov](http://www.royalpalmbeachfl.gov) or call 561-753-1232.

**Interested in sponsoring an event or activity?  
See our sponsorship packet on the following pages.**



# VILLAGE of ROYAL PALM BEACH

## SPONSORSHIP LEVELS

The Village of Royal Palm Beach holds four signature events annually at Commons Park with an average attendance of 15,000. Signature events are Winter Fest, West Fest, 4th of July, & Rock-n-Fall Fest

### DIAMOND \$25,000 CASH DONATION

- Exclusive rights to event title
- Formal recognition and plaque presented on stage during event by the Mayor and Village Council
- Business banner displayed at the entrance of the Royal Palm Beach Commons Park during the event
- Business banner displayed on entertainment stage during the event
- Your business name listed as a sponsor in:
  - Press releases distributed to all local newspapers
  - All event flyers and posters distributed throughout the Village of Royal Palm Beach
- Business name listed on Village website, TV station and all media advertisements
- 20' x 20' areas for your company's business display
- Product placement opportunity within the grounds of the park
- Public recognition announcement on stage during event with included business PSA\*
- Access to the Village's Hospitality Tent

### PLATINUM \$10,000 CASH DONATION

- Formal recognition on stage during event by the Mayor and Village Council
- Your business name listed as a sponsor in:
  - Press releases distributed to all local newspapers
  - All event flyers and posters distributed throughout the Village of Royal Palm Beach
- Business logo placed on sponsorship signs at the entrance of the event and on the main stage
- Business banner displayed within the park
- 10' x 10' areas for your company's business display\*
- Product placement opportunity within the grounds of the park
- Categorically exclusive sponsorship rights
- Public recognition announcement on stage
- Access to the Village's Hospitality tent.

### GOLD \$5,000 CASH DONATION

- Sponsor the Kids Fun Zone
- Formal recognition on stage during event by Mayor and Council
- Your business name listed as a sponsor in:
  - Press releases distributed to all local newspapers
  - All event flyers and posters distributed throughout the Village of Royal Palm Beach
- Business logo placed on sponsorship signs at the entrance of the event and on the main stage
- Public recognition announcement on stage during event
- 10' x 10' area for your company's business display
- Banner at each entrance of Kids Fun Zone
- Access to the Village's Hospitality tent

### SILVER \$2,500 CASH DONATION

- Your business name listed as a sponsor in all event flyers and posters distributed throughout the Village of Royal Palm Beach
- Business logo placed on sponsorship signs at the entrance of the event
- Sponsor sign at activity area (first come first serve choice)
- 10' x 10' area for your company's business display
- Public recognition announcement on stage during event
- Access to the Village's Hospitality Tent

### BRONZE \$1,000 CASH DONATION

- Your business name listed as a sponsor in all event flyers and posters distributed throughout the Village of Royal Palm Beach
- Business logo placed on sponsorship sign at the entrance of the event
- 10' x 10' area for your company's business display
- Public recognition announcement on stage during event
- Access to the Village's Hospitality Tent

*"A Place We Call Home"*



\*Custom sponsorship packages are available to meet your business needs\* \* Signed contract 30 days prior to event\*



# SPONSORSHIP COMMITMENT FORM

Sponsor:	
Name as you wish it to appear:	
Address:	
City / State / Zip:	
Phone:	Cell:
Email:	Website:

*Sponsorships are available on a first come, first served basis. The Village of Royal Palm Beach cannot be held responsible for complications due to rain or other acts of nature - no refunds.*

Please indicate below which event(s) you have interest in sponsoring, complete the form and return with payment two 30 days prior to the event(s)

	West Fest 3rd weekend in February		Rock -n- Fall Fest 1st weekend in October
	Star Spangled Spectacular July 4th		Winter Fest 1st Saturday in December
<b>PLEASE INDICATE SPONSORSHIP LEVEL</b>			
<input type="checkbox"/> Diamond <input type="checkbox"/> Platinum <input type="checkbox"/> Gold <input type="checkbox"/> Silver <input type="checkbox"/> Bronze			

## OTHER SPONSORSHIP OPPORTUNITIES

	Senior/Adult Programs
	Youth Programs
	In-Kind Sponsor of Goods or Services
	Mayor's 4th of July Golf Tournament
	Other

**AMOUNT:** \_\_\_\_\_

For additional information, please contact:  
Sylvio Pierre-Louis, Events & Facilities Manager for Commons Park  
Commons Park Sporting Center 561-790-5140  
spierrelouis@royalpalmbeachfl.gov

**Visit Us On The Web At:**  
[www.royalpalmbeachfl.gov](http://www.royalpalmbeachfl.gov)



# Commons Park Rental Facility





# Commons Park Rental Information



## WEEKDAY RATES

Monday-Friday — 9am-11pm

	Resident Not-For-Profit	Non-Resident For-Profit	Minimum Hours
Sporting Center Banquet Room Veranda seats 150	\$100	\$150	2hrs
Outdoor Banquet Garden	\$50	\$100	2hrs

All rates listed are hourly unless otherwise noted. For non-profits, the resident rate applies. For all other organizations, the non-resident rate applies.

## Wedding/Party Package

Banquet Room, Outdoor Banquet Garden and Wedding Pavilion	\$800	\$1,200	All Day
---	-------	---------	---------

DAMAGE DEPOSIT: \$500

\*Set-up and clean-up times are included in the rental time. Tax not included in price shown.

## WEEKEND RATES

	Resident Not-For-Profit	Non-Resident For-Profit	Minimum Hours
Sporting Center Banquet Room Veranda seats 150	\$150	\$200	6hrs (9am-3pm or 5pm-11pm)
Outdoor Banquet Garden	\$75	\$150	6hrs (9am-3pm or 5pm-11pm)

\*\*Booking deposit of 50% of the rental cost is due in order to make the reservation.

\*\*\*Additional hour until 12am can be added to the rental time at the hourly rate.

## Wedding/Party Package

Banquet Room, Outdoor Banquet Garden and Wedding Pavilion	\$1,500	\$2,000	All Day
---	---------	---------	---------





# Commons Park



# Commons Park



## PAVILION

All Day Rental Price

	Resident Not-For-Profit	Non-Resident For-Profit
Small Pavilion seats 8-16	\$50	\$100
Large Pavilion seats 32-40	\$100	\$200



When considering a venue for your next event, check out one of our 20 plus pavilions that border the great lawn, playgrounds and splash pad at Royal Palm Beach Commons Park.

To rent our pavilions please visit [www.royalpalmbeachfl.gov](http://www.royalpalmbeachfl.gov) and go to the Royal Palm Beach Commons webpage  
Or visit the Sporting Center at Commons Park  
11600 Poinciana Blvd | Royal Palm Beach, FL 33411  
561-790-5140 or 561-753-1232



# Commons Park — Unlike Any Other Park —

Commons Park features a 10-acre great lawn, sporting center, banquet garden, wedding pavilion, interactive fountain, 20 plus picnic pavilions, playgrounds, volleyball courts, driving range, putting course, short game practice area, kayaking and so much more!

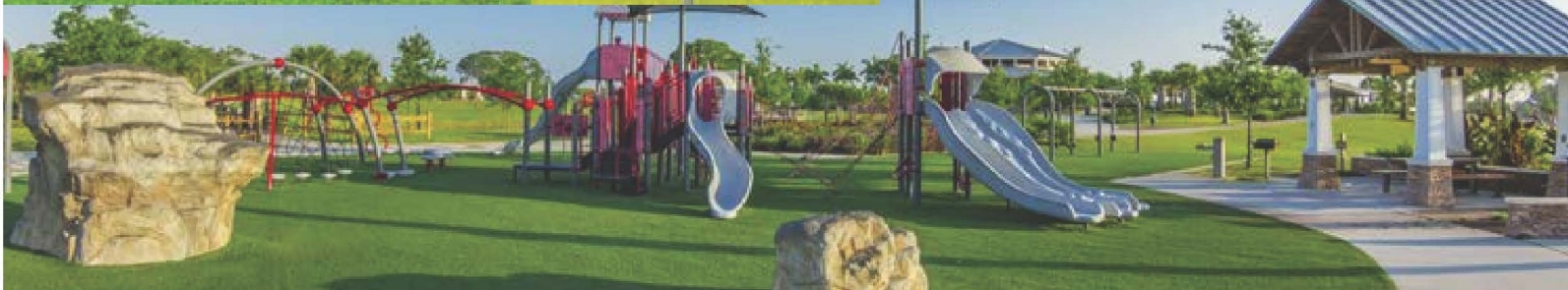



# Cultural Center



## *Special Occasions*

AT THE VILLAGE OF ROYAL PALM BEACH  
CULTURAL CENTER





# Cultural Center



HALF BANQUET ROOM



MEETING HALL

## Events and Meetings

**The Colony Room** (600 sq. ft.)

**La Mancha Room** (600sq. ft.)

**The Willows Room** (600 sq. ft.)

**Crestwood Room** (600 sq. ft.)

Each room can accommodate 40 people (banquet style) and 50 (theater style).

These carpeted rooms are perfect for small social events and other small private parties or meetings. 70" flat panel TV, state of the art built in sound system, wireless high-speed internet access, complete audio/visual equipment and adjustable sound and lighting.

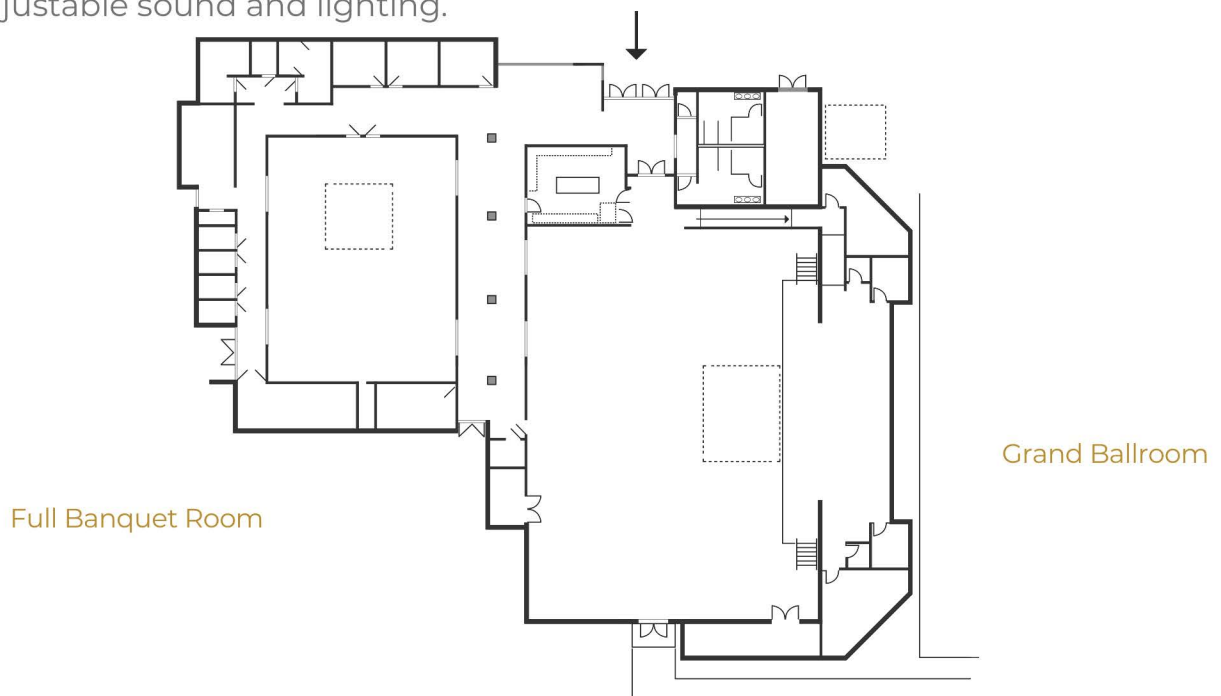

# Cultural Center



## GRAND BALLROOM

**Grand Ballroom** (4,500 sq. ft. auditorium with stage)

Can accommodate up to 295 people (banquet style) and 600 (theater style)

Perfect for a larger wedding or event, the Grand Ballroom allows space for additional amenities.

Available for reservation including, but not limited to, a portable dance floor, dressing room, podium, theatrical stage lighting and buffet style tables.

## Room Rates

All rates listed are hourly unless otherwise noted.

For non-profits, the resident rate applies.

For all other organizations, the non-resident rate applies.

<b>Grand Ballroom</b>	Resident	Non-resident	Minimum
Peak (Saturday - Sunday)	\$200	\$300	6hrs
	\$2,400	\$3,600	All Day
Monday - Friday	\$150	\$200	4hrs
	\$1,800	\$2,400	All Day
Damage Deposit \$1000			

<b>Meeting Rooms</b>	Resident	Non-resident	Minimum
Peak (Saturday-Sunday)		N/A	N/A
Monday - Friday	\$25	\$35	2hrs
Damage Deposit \$125			

<b>Full Banquet Room</b>	Resident	Non-Resident	Minimum
Peak (Saturday - Sunday)	\$150	\$210	6hrs
	\$1,800	\$2,700	All Day
Monday - Friday	\$100	\$140	4hrs
	\$1,200	\$1,500	All Day
Damage Deposit \$500			

### Additional Amenities & Rates

Storage Room	\$100/mo. or \$25/day
Piano	\$250/event
Dance Floor	\$250/event
Catering/Kitchen Charge	\$200 Grand Ballroom \$100 Full Banquet Room

<b>Half Banquet Room</b>	Resident	Non-Resident	Minimum
Peak (Saturday - Sunday)	\$75	\$105	6hrs
	N/A	N/A	All Day
Monday - Friday	\$50	\$70	4hrs
	\$600	\$840	All Day
Damage Deposit \$250			

*All rental fees are subject to applicable sales tax. No sales tax for staff costs. All pricing includes tables, chairs, and room setup.*



# Cultural Center



Our facility houses two kitchens which are equipped with refrigeration, warming ovens, prep tables, ice machines, utility sinks and more.

Visit us online to submit a Room Reservation Request or schedule an appointment by contacting the Cultural Center at 561-790-5196

Village of Royal Palm Beach Cultural Center  
151 Civic Center Way, Royal Palm Beach, FL. 33411  
561-790-5192 [www.royalpalmbeachfl.gov](http://www.royalpalmbeachfl.gov)



# Parks / Amenities

## CULTURAL CENTER (8 Acres) 151 Civic Center Way

16,500 sq. ft. building with a large Grand Ball Room, four multi-purpose banquet rooms and two kitchens. Facility is available for rentals.

## PRESERVATION PARK (83 Acres) 100 Sweet Bay Lane

33,000 sq. ft. Recreation Center with a gymnasium, seven multi-purpose rooms and weight room. This park also contains pickleball courts, one lighted skateboard park, six lighted soccer/football fields with concession, playscape, four lighted basketball courts, and an off-road bike and walking trail through a twenty acre natural area.

## WETLAND PARK (10 Acres) Crestwood Blvd. South

Paved walking trail, park benches and boardwalk.

## LAKESIDE CHALLENGER PARK (4 Acres) 701 Royal Palm Beach Boulevard

A passive park with one gazebo, a fishing dock, park benches and a restroom facility.

## CAMELLIA PARK (8 Acres) 6845 Camellia Park Drive

Two softball fields (one lighted), six lighted tennis courts, four bocce courts, one sand volleyball court, playscape, pavilion, four racquetball courts and a restroom facility.

## BOBBIE JO LAUTER PARK (2 Acres) 179 Sandpiper Avenue

A passive park with benches, bike racks, two picnic pavilions and playscape.

## BOB MARCELLO BASEBALL COMPLEX (23 Acres) 100 Wildcat Way

Eight lighted baseball fields, one lighted basketball court, two lighted tennis courts, picnic pavilion, jogging trail, two playscapes and three restroom facilities, three pavilions and concession facilities.

## H.L. JOHNSON (9 Acres) 3701 Royal Palm Beach Boulevard

Nature trail/exercise stations and park benches.

## EARTHDAY PARK (2 Acres) 135 Rivera Avenue

A passive park with large pavilion and park benches.

## TODD A. ROBINER PARK (6 Acres) 350 Las Palmas Avenue

Four sand volleyball courts, two basketball courts, playscape, picnic pavilion, new restroom facility with an outside shower, fishing dock and a doggie "Bark Park".

## PIPPIN PARK (2 Acres) Pippin Lane

Fishing dock, canoe/kayak launch, picnic pavilion, dog park, basketball court, playscape and two barbeque grills.



# Parks / Amenities

## COMMONS PARK (160 Acres) 11600 Poinciana Boulevard

Features a ten acre great lawn, a fifteen acre lake, sporting center facility, banquet garden, wedding pavilion, two playscapes, interactive fountain, café, walking paths, two large picnic pavilions with grills, twenty small picnic pavilions, two volleyball courts, golf driving range, putting course, short game area, disc golf, bike rentals, dog park and so much more!

## PENZANCE PARK (1 Acre) 10100 Penzance Lane

Fishing dock, playscape and park benches.

## GRANDVIEW LINEAR PARK (2 Acres) Grandview Way

Park benches and walkway.

## MOONLIGHT PARK (1 Acres) 1041 Moonlight Way

Playscape, gazebo with picnic tables and park benches.

## FERRIN MEMORIAL PARK (8 Acres) 11921 Okeechobee Boulevard

Three lighted softball fields complex with restroom/concession facility and walking trail.

## PINE ROAD PARK (5 Acres) 2700 Pine Road

Paved walking path, two basketball courts, two small picnic pavilions, neighborhood dog park and open areas.

## VETERANS PARK (5 Acres) 1036 Royal Palm Beach Boulevard

Playscape, swings, interactive fountain, café, a market building, amphitheater, walking path, waterfall, two large picnic pavilions with grills, eight small gazebos, outdoor classroom, two restroom facilities and parking for 110.

## LINDSAY EWING PARK (4 Acres) Linnet Lane

Baseball field, multi-purpose field, pavilion and restroom facility.

## VILLAGE HALL (16 Acres) 1050 Royal Palm Beach Boulevard

Administration, Building Department, Code Enforcement, Planning & Zoning, Engineering, Palm Beach County Sheriff's Office District 9 and Palm Beach County Fire Rescue Station 28.

## HOMEPLACE PARK (3 Acres) Grandview Circle

Playscape, pavilion, fishing dock, basketball court, benches, dog park and open areas.

## PICNIC PAVILIONS

Plan your child's next birthday party, family picnic or social gathering at one of our picnic pavilions in Royal Palm Beach. Reservations are accepted in person at the Royal Palm Beach Recreation Center and online at [www.royalpalmbeachfl.gov](http://www.royalpalmbeachfl.gov).



**Location**  
 Veterans Park  
 1036 Royal Palm Beach Blvd  
 Royal Palm Beach, FL 33411



**Operating Hours**  
 7 Days a Week  
 12:00 PM - 8:00 PM

# KOOL RUNNINGS ICE CREAM CAFE

Delightful Flavors

## CONE

Kid's	\$ 2.50	240 / 680 cal
Reg	\$ 3.75	310 / 860 cal



## MIXERS BLITZ

soft ice cream with any one topping for a delicious treat

Reg \$ 5.75 Lg \$ 6.25

**TOPPINGS:** Gummy Bears, Sprinkles,  
 M&M's, Oreo, Reeses crunch,  
 Butterfinger, Cookie Dough

## CUPS

Sm	\$ 2.50	240 / 680 cal
Med	\$ 3.75	310 / 860 cal
Lg	\$ 4.25	370 / 1040 cal



## GELATO

**CUPS** Sm \$ 4.75 | Med \$ 5.75 | Lg \$ 6.25 **CONES** | One Size \$ 3.75

**FRUIT FLAVORED SLUSHY** \$ 4.50 **SMOOTHIES** \$ 6.75

## DELICIOUS SHAKES

Soft ice cream perfectly blended for a great taste with Almond or Oat Milk.

Reg \$ 5.75 Lg \$ 6.75



Vanilla	650 / 1300 cal
Chocolate	650 / 1290 cal
Strawberry	590 / 1180 cal

### SAUCES:

Fudge, Chocolate, Caramel,  
 Strawberry, Raspberry

### TOPPINGS:

Gummy Bears, Sprinkles, M&M's,  
 Oreo, Reeses crunch,  
 Butterfinger, Cookie Dough

## SUNDAES FLAVOR

soft or scooped ice cream and toppings combined for a perfect treat

Sm \$ 4.75 Med \$ 5.75 Lg \$ 6.25



Hot Fudge	620 / 900 cal
Chocolate	640 / 1090 cal

Strawberry	530 / 770 cal
Hot Caramel	620 / 900 cal

## SNACKS

Pastries	\$ 3.25
Hot Dog	\$ 2.25
Popcorn	\$ 1.50
Pretzel	\$ 1.75

## TREATS

Italian Ice Cup	\$ 3.25
Ice Cream Sandwich	\$ 3.25
Snickers Bars	\$ 3.25
Popsicle	\$ 3.25

## DRINKS

Sodas	\$ 2.25
Juices	\$ 2.25
Water	\$ 1.75
Ice coffee : Chi Latte / with almond or oat milk:	\$ 5.25
Energy Drink	\$ 3.25



VETERANS PARK  
1036 ROYAL PALM  
BEACH BLVD  
ROYAL PALM BEACH,  
FL 33411  
561-562-9537

# SEEDS CAFE



**OPERATING HOURS**  
TUESDAY - SUNDAY  
9AM - 2:30PM

## PLATTERS

Served with breakfast potatoes

- |  |           |
|--|-----------|
| <b>2~2~2</b>   | <b>9</b>  |
| 2 eggs, 2 bacon, 2 sausage   |           |
| <b>THE FARMHOUSE</b>   | <b>12</b> |
| our from scratch biscuit smothered in gravy,<br>2 eggs, 2 bacon, 2 sausage               |           |
| <b>BREAKFAST QUESADILLA</b>  | <b>10</b> |
| Sausage ~or~ bacon, onions, peppers,<br>cheese. add egg for \$1.00                       |           |
| <b>THE PORTOBELLO BENNY</b>  | <b>12</b> |
| grilled portobello, sautéed spinach, eggs<br>your way, hollandaise, atop english muffins |           |
| <b>THE OLD ENGLISH</b>   | <b>13</b> |
| 2 eggs, bacon, kielbasa sausage, baked<br>beans, and toast.                              |           |

## EGG-CITING

Seeds Cafe Favorites

- |  |           |
|--|-----------|
| <b>BRUNCH FLATBREAD</b>  | <b>12</b> |
| applewood smoked bacon, mozzarella,<br>chives, zesty hollandaise and cracked eggs      |           |
| <b>BREAKFAST BURRITO</b>   | <b>9</b>  |
| eggs, sausage, bacon, onions and peppers<br>with cheese served with breakfast potatoes |           |
| <b>BLTE</b>  | <b>10</b> |
| bacon, lettuce, tomato, topped with an egg<br>your way                                 |           |
| <b>THE POWER WRAP</b>  | <b>10</b> |
| egg whites, sautéed spinach, basil,<br>mozzarella and our famous cilantro sauce        |           |
| <b>BREAKFAST FAJITAS</b>   | <b>11</b> |
| sausage, bacon, onions, peppers, cheese<br>served with flour tortillas                 |           |

## BIG OL' BISCUITS

Our famous hand scratch biscuits baked fresh daily!

- |  |           |  |           |
|--|-----------|--|-----------|
| <b>THE CHICKEN BLT</b>   | <b>10</b> | <b>THE COOPER</b>  | <b>10</b> |
| Crispy chicken, bacon, lettuce, tomato<br>topped with our signature cilantro sauce |           | Crispy chicken, egg your way and cheese<br>topped with gravy                       |           |
| <b>THE MOUNTAIN MAN</b>  | <b>9</b>  | <b>THE SWEET CAROLINA</b>  | <b>12</b> |
| Sausage, egg & cheese topped with gravy  |           | French toast biscuit, piled high with ham, egg<br>your way, butter and maple syrup |           |
| <b>THE HANGOVER</b>  | <b>12</b> | <b>THE OLD TIMER</b>   | <b>9</b>  |
| Sausage, ham, bacon, egg your way and<br>cheese topped with gravy                  |           | Bacon, egg your way and cheese   |           |
| <b>THE LAKESIDE</b>  | <b>10</b> | <b>IS IT LUNCH TIME YET...</b>   | <b>10</b> |
| Kielbasa sausage, onions, peppers, egg your<br>way and cheese.                     |           | Crispy chicken tossed in our house made<br>zesty buffalo topped with pickle chips  |           |

# LUNCH

## CLASSICS

Served with our famous spiral fries

### ZESTY CHICKEN WRAP 11

Crispy chicken tossed in our scratch sweet and spicy zesty sauce, lettuce, tomato, red onion and jack cheese

### PHILLY CHEESE STEAK 13

Onions, bell peppers, provolone and mayo

### THE TURKEY CLUB 11

Turkey, bacon, lettuce, tomato on toasted white or marble rye

### GRILLED CHICKEN WRAP 12

Seasoned grilled chicken, lettuce, tomato, cucumber, red onion, cheddar jack and our zesty ranch sauce

### TWISTED PHILLY 12

Kielbasa sausage, onions, bell peppers and mayo

### THE BLT 10

Bacon, lettuce, tomato, mayo on toasted white or marble rye

### MORNING FRIES 11

Our famous spiral fries loaded with gravy, cheese, crispy chicken, bacon and topped with a fried egg

### KICK'N CHENDERS 12

Crispy tenders tossed in our house made zesty buffalo, loaded with jack cheese, bacon, chives and topped with sour cream

### GRILLED CHICKEN FAJITAS 12

Grilled chicken, onions, bell peppers, portobello mushroom and cheese

### THE COUNTRY-SIDE 10

#### GRILLED CHEESE

Grilled ham and cheese with tomato and mayo

## SALADS

### THE SOUTHWEST 13

Crispy chicken tossed in our housemade buffalo, tomato, cucumber, red onion, cheddar jack cheese

### MANDARIN WALNUT 13

Mandarin oranges, walnuts, feta, tomato, kalamata olives, red onion and our asian ginger dressing

### GRILLED CHICKEN 12

Seasoned grilled chicken, tomato, red onion, cucumber and cheddar jack cheese

## KIDDOS

12 & under

### 1~1~1 6

1 egg, 1 bacon, 1 sausage link, toast

### OATMEAL 6

Blackberry oatmeal with cinnamon butter

### CHICKEN TENDERS 7

Served with fries

### GRILLED CHEESE 7

Served with fries

### CHEESE QUESADILLA 8

Served with fries



## APPETIZERS



**Chicken Wings** \$14.95  
Traditional 10 Pc  
Flavors: Mild, Hot, Garlic & Parmesan, Teriyaki, Lemon Pepper  
\*\*One flavor per order

**Nachos** \$12.00  
Fresh tortilla chips, melted and shredded cheeses, beans, lettuce, jalapenos, pico, sour cream  
Add chicken, beef, or pulled pork for \$3

**Mozzarella Sticks** 8.00  
(6) Mozzarella sticks, seasoned, lightly fried, served with marinara

**Jalapeno Poppers** 9.00  
(5) House made poppers stuffed with cream cheese and bacon, served with sour cream

**Onion Ring Stack** 8.00  
Large pile of onion rings served with petal sauce

**Loaded French Fries** 8.00  
Seasoned fries topped with cheese, bacon, and scallions served with ranch

**Volcano Shrimp** 13.00  
(6) Lightly fried shrimp, volcano sauce drizzle

**Fish & Chips** \$13.00  
Fried battered fish served with fries and tartar sauce



## Sandwiches

All Sandwiches are served with one side



**BLT** 12.00  
Bacon, lettuce, tomato, and mayo on Texas toast

**Turkey Club** 12.00  
Sliced turkey, bacon, lettuce, tomato, and mayo on Texas toast

**Cuban** 14.00  
Branded pork, ham, swiss, mustard, and pickles on a hoagie

**Philly** 13.00  
Shaved beef, onion, bell pepper, and provolone on a hoagie

**French Dip** 13.00  
Shaved beef and swiss on a toasted hoagie served with au jus

**Pulled Pork** 13.00  
Slow cooked bbq pulled pork topped with cole slaw on a brioche bun

**Shrimp Po' Boy** 13.00  
Battered shrimp, lettuce, and tomato on a hoagie topped with remoulade

**Godfather** 15.00  
Ham, pepperoni, genoa salami, provolone, and cherry pepper spread on a hoagie

**Ham Sandwich** 13.00  
Ham, swiss, lettuce, tomato, and mayo on a hoagie

**Turkey Sandwich** 13.00  
Turkey, provolone, lettuce, tomato, and mayo on a hoagie

**Fish Sandwich** 13.00  
Battered fried fish with lettuce, tomato, onion, and tartar sauce on a brioche bun

**Chicken Sandwich** 13.00  
Grilled or battered fried chicken with lettuce, tomato, onion, and mayo on a brioche bun

## SALADS

**Caesar Salad** 6.00  
Romaine, croutons, grated parmesan, and caesar dressing. Add grilled chicken \$3

**House Salad** 6.00  
Romaine, carrots, cucumbers, onions, tomatoes, and shredded cheese served with your choice of dressing  
Add grilled chicken \$3

**Chef Salad** 14.00  
Romaine, carrots, onions, tomatoes, cucumber, ham, turkey, shredded cheddar cheese, and hard boiled egg served with your choice of dressing



## SOUP

**Soup of the day**  
Cup of soup served with crackers 6.00

## BEVERAGES

**Soda or Bottled Water** 3.00  
Coke, Coke Zero, Sprite, Orange, Root Beer,

**Fresh Brewed Iced Tea** 2.75  
Sweet or Unsweet Tea

**Coffee or Tea** 2.00

**Milk or Chocolate Milk** 2.25

**Apple Juice** 2.25

## WRAPS

All wraps are served with one side



**Veggie Wrap** 12.00 W/ Cheese \$12.50  
Grilled onions, peppers, and mushrooms with fresh tomatoes, lettuce, and your choice of dressing in a tomato basil wrap

**Volcano Shrimp Wrap** 13.00  
Panko breaded shrimp, lettuce, and volcano sauce in a tomato basil wrap

**Chicken Club Wrap** 13.00  
Grilled chicken, bacon, lettuce, tomato, shredded cheddar cheese, and ranch dressing in a tomato basil wrap

**Buffalo Chicken Wrap** 13.00  
Buffalo chicken, carrots, lettuce, and blue cheese dressing in a tomato basil wrap

**Tacos** 14.00  
(3) Grilled flour tortillas, ground beef or chicken topped with lettuce, tomato, onion, and shredded cheddar cheese

**Quesadilla** Cheese \$9.00 Beef \$10.00 Chicken \$12.00  
Cheddar and mozzarella cheese



# Parkside Cafe & Catering

— cafe menu —



## 561-790-5190

11600 Poinciana Blvd  
Royal Palm Beach

[www.parksidecafe.catering](http://www.parksidecafe.catering)  
[parksidecafe21@yahoo.com](mailto:parksidecafe21@yahoo.com)

Hours: Thursday - Sunday  
11:00 AM - 6:00 PM

## Burgers

All burgers are served with one side

**Classic Burger** 13.00  
Our not-so-basic burger topped with cheese, lettuce, tomato and onion on a brioche bun  
Add bacon \$2

**Veggie Burger** 11.00  
Veggie burger topped with lettuce, tomato, and onion on a brioche bun

## SIDES

**French Fries** \$4

**Pasta Salad** \$4

**Cole Slaw** \$4

**Fruit Cup** \$4

**Carrot/Celery Sticks**

w/Ranch \$4

**Hummus & Crackers** \$4



## For the kids

**Chicken Tenders** \$7  
(2) Fried chicken tenders served with one side

**Grilled Cheese** \$6  
American cheese on Texas toast served with one side

**Hot Dog** \$6  
(1) Hot dog served with one side

**Sliders** \$8  
(2) Slider burgers with cheese and one side

**Picnic Basket**  
Features on site picnic basket delivery service for your group at any one of the on-site pavilions

**Lunch Box Meals**  
Pre-ordered lunch box meals available for large groups



# COMING SOON!

## Recreation Center Additions & Renovations

### 29,950 square foot expansion of recreation center to include:

- Office space
- Education
- Exercise Space
- Programming Space
- Improved drop off area for Pre-K Wing
- New Parking
- Enhanced landscaping

VILLAGE of ROYAL PALM BEACH  
RECREATION CENTER EXPANSION & RENOVATIONS



○ EAST ELEVATION  
SCALE: 3/32\"/>

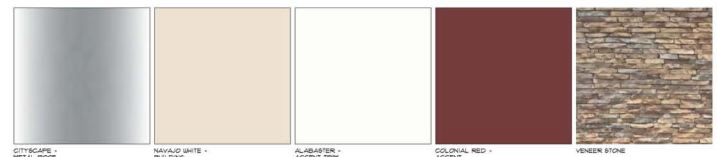

○ BUILDING COLOR PALETTE  
SCALE: N/A

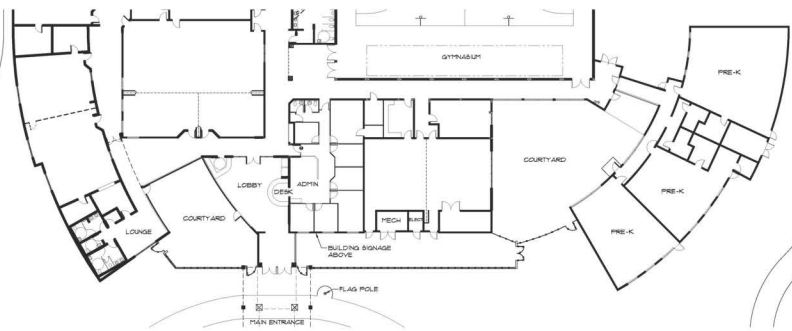

○ PARTIAL LANDSCAPE PLAN • FRONT  
SCALE: N/A

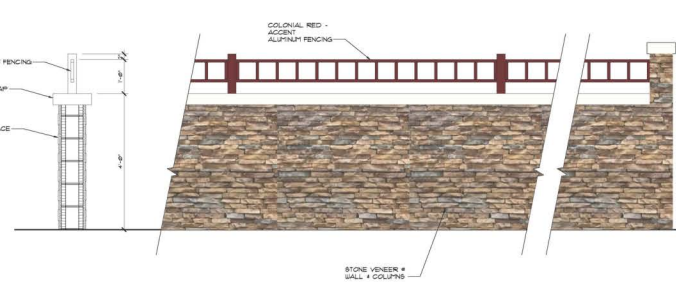

○ TYPICAL FRONT FENCE  
SCALE: 3/4\"/>

dhga design architecture interiors  
JANUARY 31, 2023

Architectural rendering of the outer facade of the Recreation Center



 Additions

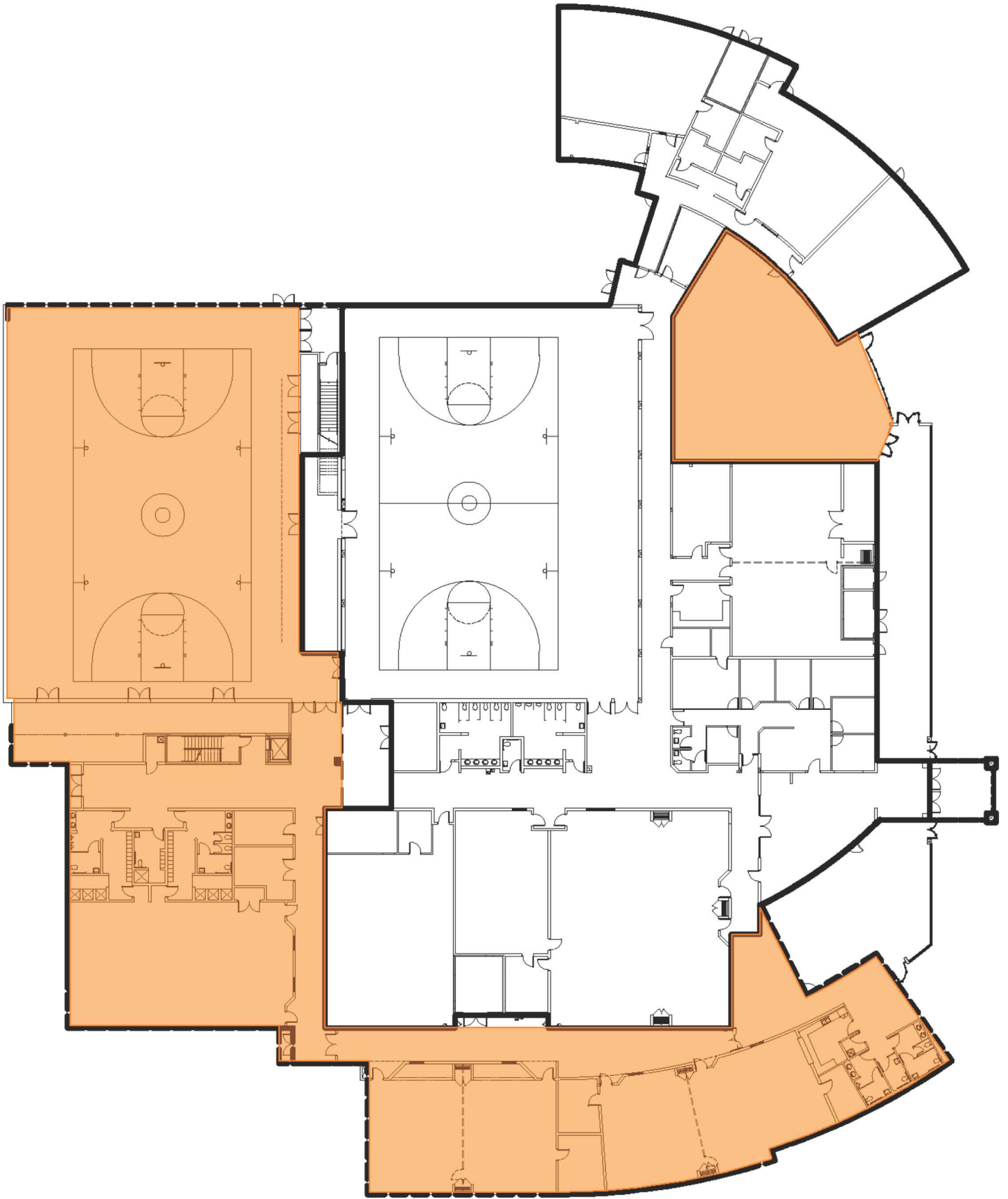

*Architectural Rendering of planned additions*







# VILLAGE OF ROYAL PALM BEACH

1050 Royal Palm Beach Boulevard

Royal Palm Beach, FL 33411

561-790-5100

[www.royalpalmbeachfl.gov](http://www.royalpalmbeachfl.gov)

