

Agenda Item No. R - 6

VILLAGE OF ROYAL PALM BEACH
Agenda Item Summary

AGENDA ITEM: Adoption of Resolution No. 19-32. A Resolution of the Village Council of the Village of Royal Palm Beach, Florida, establishing the Village of Royal Palm Beach Streetscape and designating the first program area, the Sparrow Drive Streetscape Area, for inclusion in the overall Streetscape Program; Providing an Effective Date; and for other purposes.

ISSUE:

Consideration and adoption of Resolution No. 19-32 supporting the establishment of the VRPB Streetscape Program and the inclusion of Sparrow Drive in the overall Streetscape Program.

RECOMMENDED ACTION: Motion to Approve

Initiator	Village Manager Approval	Agenda Date	Village Council Action
Paul L. Webster, P.E Public Works Director		10/17/19	

RESOLUTION NO. 19-32

A RESOLUTION OF THE VILLAGE COUNCIL OF THE VILLAGE OF ROYAL PALM BEACH, FLORIDA, ESTABLISHING THE VILLAGE OF ROYAL PALM BEACH STREETScape PROGRAM AND DESIGNATING THE FIRST PROGRAM AREA, THE SPARROW DRIVE STREETScape AREA, FOR INCLUSION IN THE OVERALL STREETScape PROGRAM; PROVIDING AN EFFECTIVE DATE; AND FOR OTHER PURPOSES.

WHEREAS, the Village Council desires to improve and preserve the aesthetic appearance of residential neighborhoods and ensure attractive streetscapes and vistas within the Village; and

WHEREAS, currently the Village Code of Ordinances states that all new commercial, single-family, multifamily and industrial developments shall participate in the Village streetscape program in order to improve and beautify the rights-of-way throughout the Village; and

WHEREAS, the Village Council desires to establish the Village of Royal Palm Beach Streetscape Program and designate the first program area, the Sparrow Drive Streetscape Area, for inclusion in the overall streetscape program; and

WHEREAS, the Village Council states that such streetscape program is in the best interests of the health, safety and welfare of its residents.

NOW, THEREFORE, BE IT RESOLVED BY THE VILLAGE COUNCIL OF THE VILLAGE OF ROYAL PALM BEACH, FLORIDA, THAT:

Section 1: The Village Council of the Village of Royal Palm Beach hereby establishes the “Village of Royal Palm Beach Streetscape Program” which includes the roadways depicted on the Streetscape Roads map, which is attached hereto and incorporated herein by reference as Exhibit “A”.

Section 2: The Village Council of the Village of Royal Palm Beach hereby designates the “Sparrow Drive Streetscape Area” as part of the Village of Royal Palm Beach Streetscape Program, as depicted on the Sparrow Drive Streetscape Area map, which is attached hereto and incorporated herein by reference as Exhibit “B”. As part of this designation, the Village of Royal Palm Beach hereby agrees to maintain the trees depicted on Exhibit “B”. Maintenance of the grass and other vegetation to the edge of pavement along Sparrow Drive shall remain the responsibility of the adjacent property owner. The hedge in front of Crestwood Middle School shall be maintained by the Village. The Village’s tree maintenance shall be performed according to the standards outlined in Chapter 15 of the Village Code of Ordinances.

Section 3: All other streets identified on the attached Exhibit “A” as Village-maintained shall be added as streetscape areas to the Village of Royal Palm Beach Streetscape Program by

one or more separate resolutions of the Village Council. The designation of these additional streetscape areas shall define specific maintenance responsibilities and standards.

Section 4: This Resolution shall take effect immediately upon its adoption by the Village Council.

PASSED AND ADOPTED this 17th day of October, 2019.

VILLAGE OF ROYAL PALM BEACH

FRED PINTO, MAYOR

ATTEST:

(SEAL)

DIANE DISANTO, VILLAGE CLERK

STREETSCAPE PROGRAM ROADS

OWNER / MAINTENANCE

- FDOT / RPB
- PBC / RPB
- RPB / PRIVATE
- RPB / RPB
- VILLAGE BOUNDARY

RPB - Royal Palm Beach
 FDOT - Florida Department of Transportation
 PBC - Palm Beach County

OWNER - Agency, Association, or Individual that the road right of way is dedicated to.

MAINTENANCE - Agency, Association, or Individual with the maintenance responsibility for the landscaping within the road right of way. (Mowing responsibility is not included in this map.)

*The location of trees and shrubs within the streetscape program shall be approved by the Village Engineer.

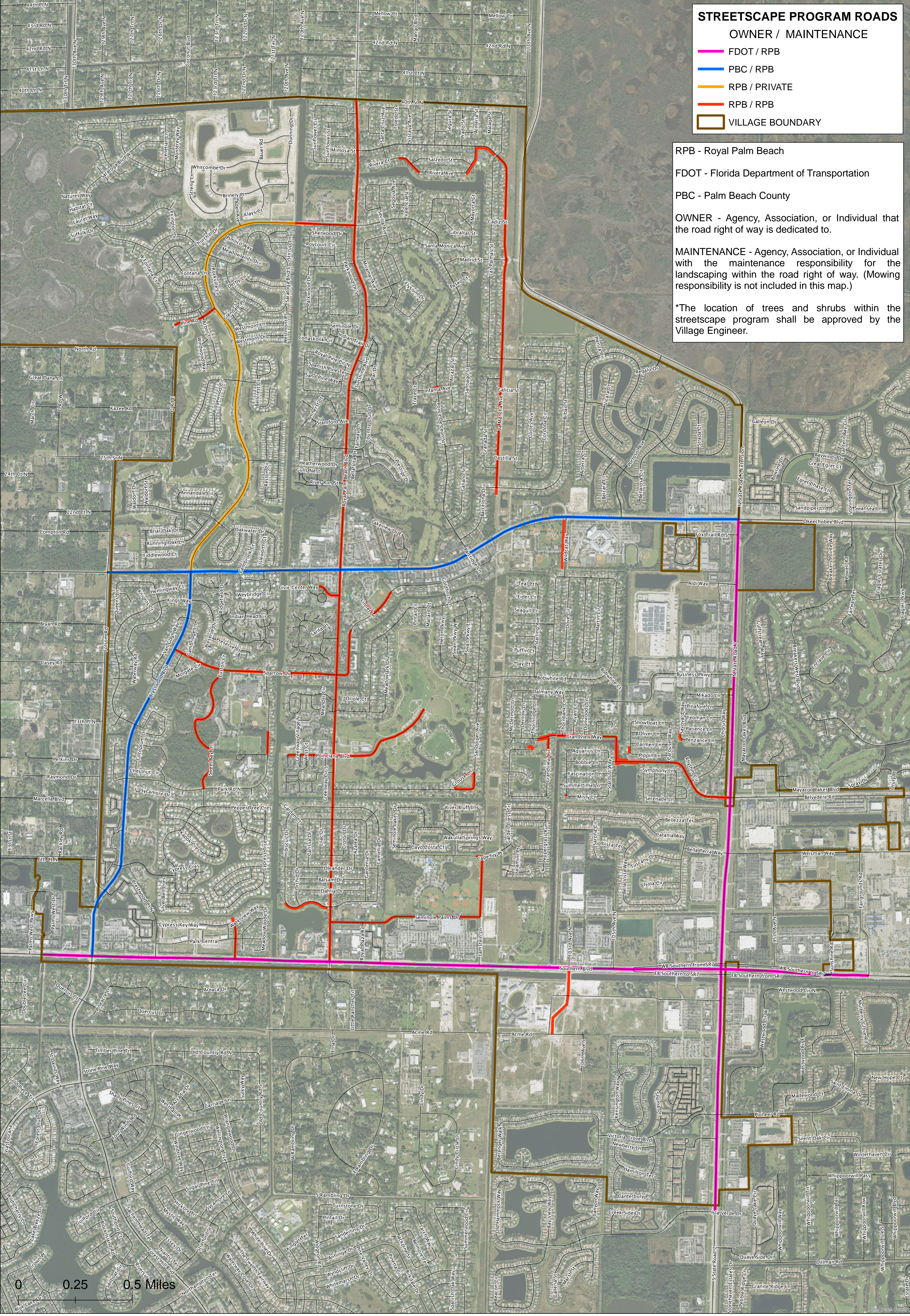

THE VILLAGE OF ROYAL PALM BEACH, FLORIDA

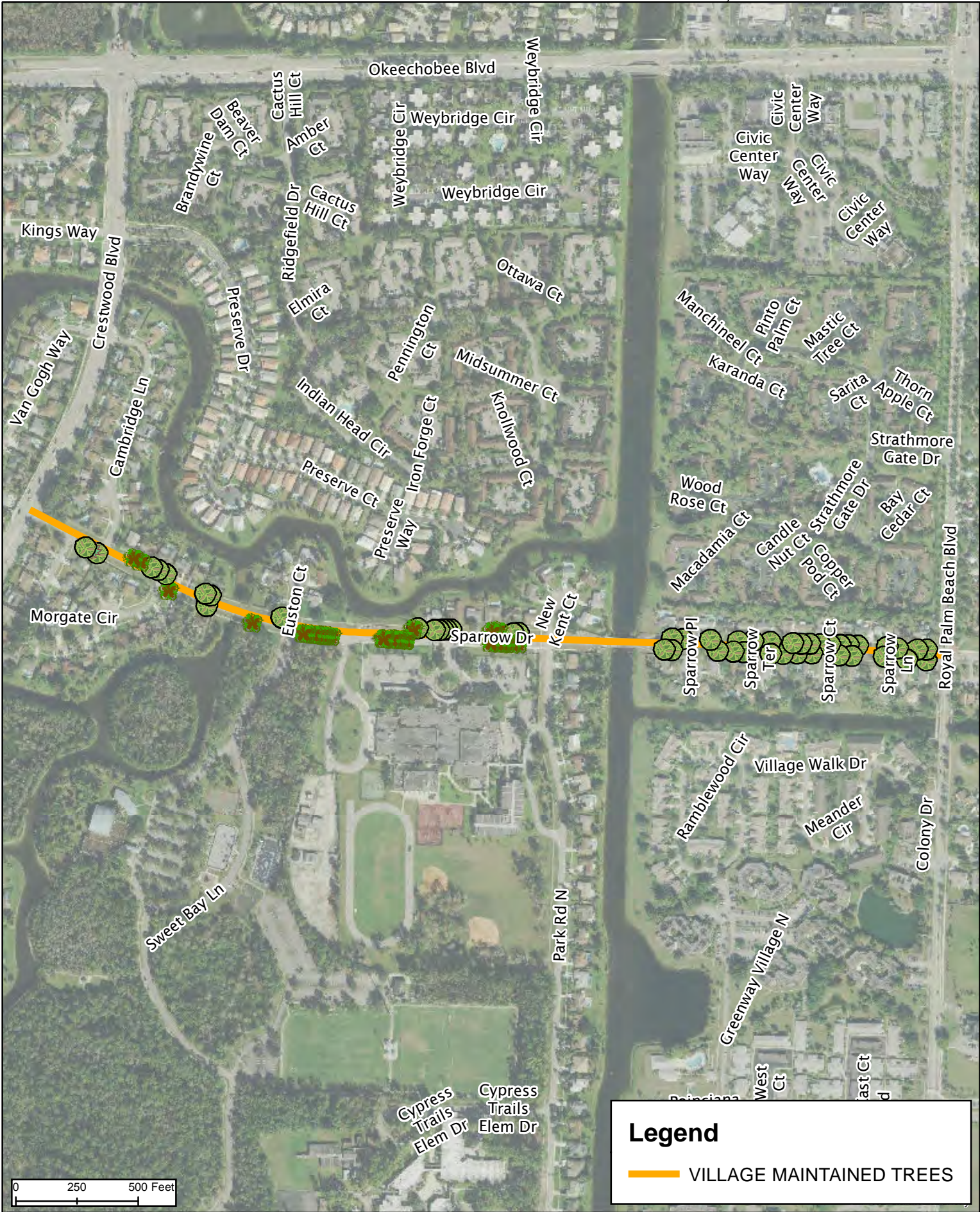

SPARROW DR. STREETSCAPE AREA

