

**Village of Royal Palm Beach
Village Council
Agenda Item Summary**

Agenda Item:

PUBLIC HEARING TO CONSIDER APPLICATION 22-152 (AAR), AN APPLICATION BY ROBERT FEHRE ON BEHALF OF R. P. LOGISTICS, LLC. THE APPLICANT IS SEEKING ARCHITECTURAL APPROVAL FOR THE INSTALLATION OF A STAINLESS STEEL SCULPTURE TO FULFILL THE ART IN PUBLIC PLACES REQUIREMENT FOR A PROPERTY LOCATED AT 1131, 1141, 1151 & 1161 N. STATE ROAD 7.

Issue:

The Applicant is requesting Architectural Approval for the installation of a 10' high by 8' wide by 8' deep stainless steel sculpture titled "Transcendence" created by local artist Robert Fehre. "Transcendence" is a large-scale, place-making landmark sculpture that will be fabricated with welded stainless steel. This uplifting, inspiring sculpture will relay the message of "moving forward" in life as well as the progression of life and challenges we all face."

The proposed sculpture will satisfy the Village's Art in Public Places requirements for the Aldi Way Warehouse project. Please refer to **Attachments A, B, C and D** for illustrations of the proposed sculpture, with sample illustrations, elevations, lighting plan, and site plan location.

The Public Art Advisory Board considered this application on January 10, 2023 recommended Approval by a vote of 4-0.

Recommended Action:

Staff is recommending Approval of Application No. 22-152 (AAR) as submitted.

Initiator	Village Manager	Agenda Date	Village Council
Public Art Prof.	Approval	1-19-2023	Action

Z:\Project Files 12-11-02\Aldi\22-152 (AAR) Art in Public Places Aldi Warehouse\Board Documents\AIS & Staff Report\Agenda Item Summary

Attachment A
Proposed Sculpture

Directly below are illustrations of the artist's proposed sculpture.



“Transcendence”

Stainless Steel Public Art Sculpture
10’ ft H x 8’ ft W x 8’ ft D

Measurements with concrete base:
13’ ft H x 8’ft W x 8’ ft D

Initiator	Village Manager	Agenda Date	Village Council
Public Art Prof.	Approval	1-19-2023	Action

Z:\Project Files 12-11-02\Aldi\22-152 (AAR) Art in Public Places Aldi Warehouse\Board Documents\AIS & Staff Report\Agenda Item Summary

Attachment B Digital Renderings

Directly below are digital renderings of the proposed artworks installed.



Initiator	Village Manager	Agenda Date	Village Council
Public Art Prof.	Approval	1-19-2023	Action

Z:\Project Files 12-11-02\Aldi\22-152 (AAR) Art in Public Places Aldi Warehouse\Board Documents\AIS & Staff Report\Agenda Item Summary

Attachment C Sculpture Lighting

Directly below is the proposed sculpture's lighting plan.

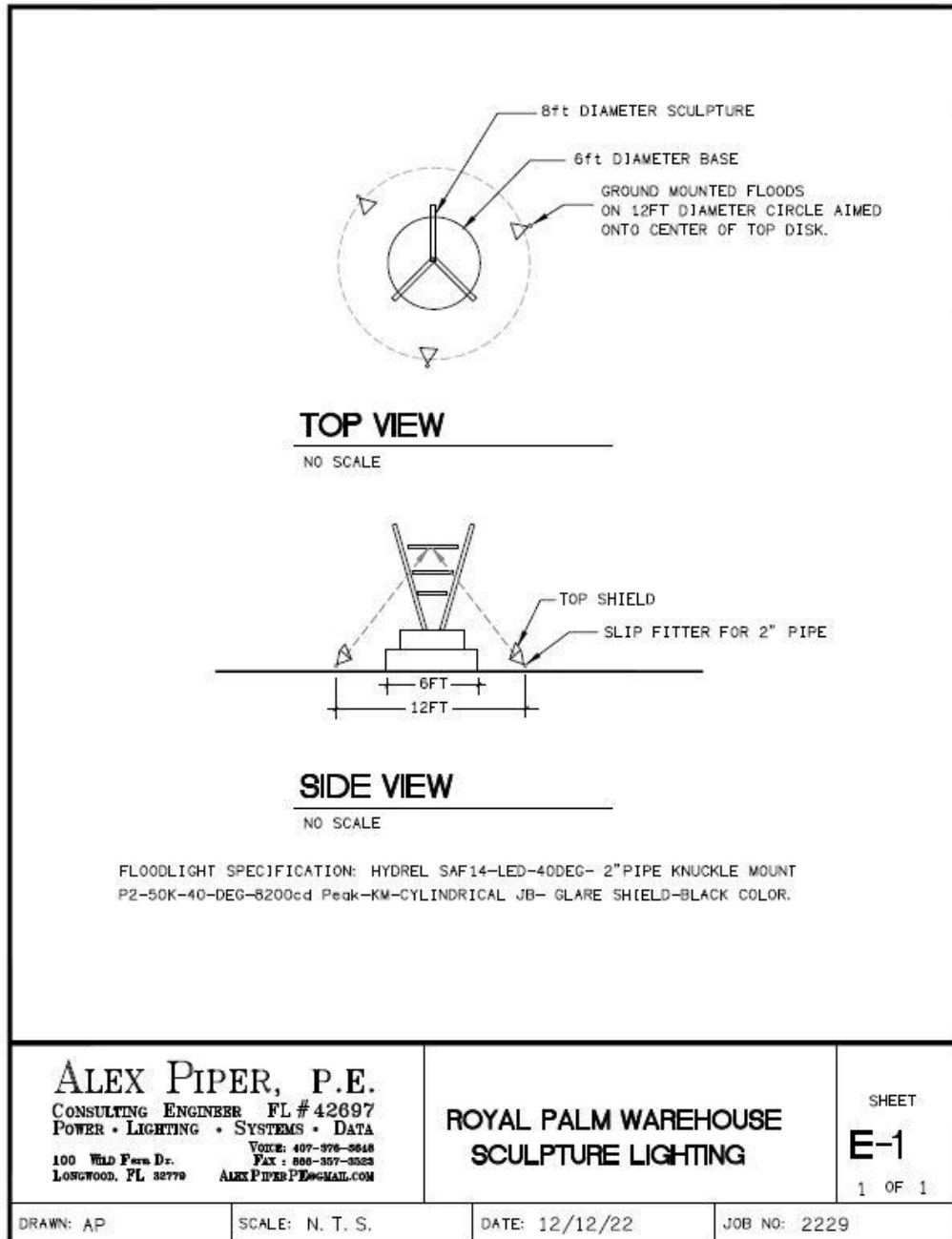

Initiator	Village Manager	Agenda Date	Village Council
Public Art Prof.	Approval	1-19-2023	Action

Z:\Project Files 12-11-02\Aldi\22-152 (AAR) Art in Public Places Aldi Warehouse\Board Documents\AIS & Staff Report\Agenda Item Summary

Attachment D Sculpture Location

Sculpture Location

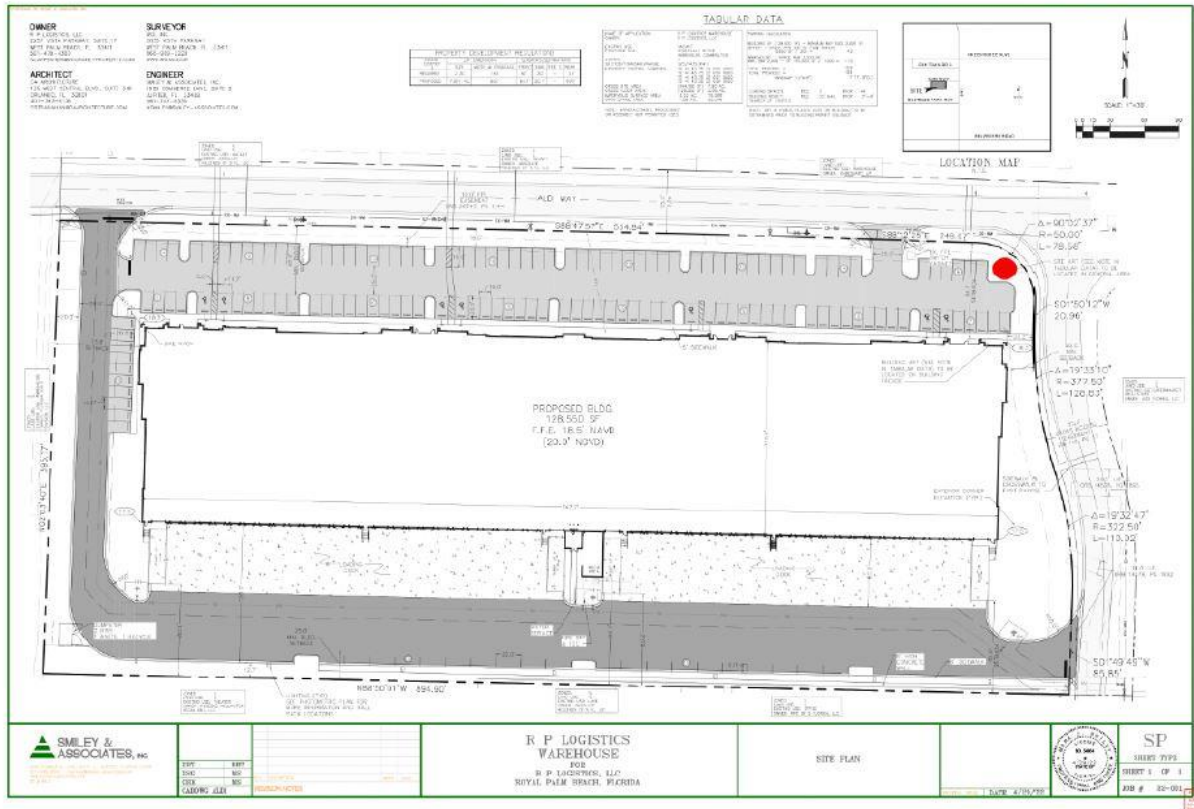

Initiator	Village Manager	Agenda Date	Village Council
Public Art Prof.	Approval	1-19-2023	Action

Z:\Project Files 12-11-02\Aldi\22-152 (AAR) Art in Public Places Aldi Warehouse\Board Documents\AIS & Staff Report\Agenda Item Summary

**ORDER OF THE VILLAGE COUNCIL
VILLAGE OF ROYAL PALM BEACH
ARCHITECTURAL APPROVAL
Art In Public Places**

IN RE: Application No. 22-152(AAR)

**APPLICANT: Aldi Way Warehouse @ 1131, 1141, 1151 & 1161 N.
State Road 7**

Proposed Location (Site Plan):

Attached as Exhibit "A"

ORDER APPROVING APPLICATION

This cause came to be heard upon the above application and the Village Council of the Village of Royal Palm Beach having considered the evidence presented by the applicant and other interested persons at a hearing called and properly noticed and being otherwise advised.

THEREUPON, the Village Council of the Village of Royal Palm Beach, Florida, finds as follows:

1. The property which is the subject of said application is classified and zoned as General Commercial District (CG) by the Zoning Code of the Village of Royal Palm Beach and the zoning map made a part thereof by reference.
2. The applicant seeks Architectural Approval under Royal Palm Beach Code of Ordinances Section 26-75.5 to allow for an approval of the purchase and installation of the art in public places required for the Aldi Way Warehouse project.
3. Under the provisions of 26-75.5(f)(2)c. of the Village Code of Ordinances, the Village Council has the right, power and authority to act upon the application herein made.
4. In the judgment of the Village Council, the public welfare will best be served by **APPROVING** the application.
5. This **APPROVAL** of the Architectural application for the project known as Aldi Way Warehouse @ 1131, 1141, 1151 & 1161 N.

State Road 7 shall attach to and become part of the Village development orders for this project.

6. **IT IS THEREUPON CONSIDERED, ORDERED AND ADJUDGED** by the Village Council of Royal Palm Beach as follows:

the application for Architectural approval, concerning the art in public places with reference to the above-referenced property in the Village of Royal Palm Beach, Florida, as depicted in Exhibit “B” attached hereto and incorporated herein, is hereby **Approved** in accordance with the Village Code of Ordinances

since the applicant meets the review criteria set forth in Section 26-75.5(g) of the Village Code of Ordinances.

* The term “applicant” shall include all successors and assigns

Done and ordered this 19th day of January, 2023.

Mayor Fred Pinto
Village of Royal Palm Beach

Attest:

Diane DiSanto, Village Clerk

Directly below is the proposed location of the proposed art in public places installation.

OWNER
 R P LOGISTICS LLC
 200 WEST PALM BEACH BLVD. SUITE 100
 WEST PALM BEACH, FL 33411
 (561) 833-1234

ARCHITECT
 SMILEY & ASSOCIATES, INC.
 110 WEST CENTRAL BLVD., SUITE 300
 WEST PALM BEACH, FL 33411
 (561) 833-1234

SURVEYOR
 R P LOGISTICS LLC
 200 WEST PALM BEACH BLVD. SUITE 100
 WEST PALM BEACH, FL 33411
 (561) 833-1234

ENGINEER
 R P LOGISTICS LLC
 200 WEST PALM BEACH BLVD. SUITE 100
 WEST PALM BEACH, FL 33411
 (561) 833-1234

TABULAR DATA

PROPERTY INFORMATION		OWNER INFORMATION		SURVEY INFORMATION	
PROJECT NAME	R P LOGISTICS WAREHOUSE	OWNER NAME	R P LOGISTICS LLC	SURVEY DATE	01/15/2014
PROJECT ADDRESS	200 WEST PALM BEACH BLVD. SUITE 100	OWNER ADDRESS	200 WEST PALM BEACH BLVD. SUITE 100	SURVEY TIME	08:00 AM
PROJECT NUMBER	10000000000000000000	OWNER PHONE	(561) 833-1234	SURVEY METHOD	TRIPLE
PROJECT TYPE	WAREHOUSE	OWNER FAX	(561) 833-1234	SURVEY INSTRUMENT	EDM
PROJECT STATUS	UNDER CONSTRUCTION	OWNER EMAIL	info@rplogistics.com	SURVEY ACCURACY	± 0.01 FT
PROJECT DESCRIPTION	WAREHOUSE	OWNER WEBSITE	www.rplogistics.com	SURVEY NOTES	SEE ALSO: 10000000000000000000

PROPOSED BLDG.
 128,500 SF
 F.F.E. 18.5 HAUSE
 (20.3' HIGH)

SMILEY & ASSOCIATES, INC.
 110 WEST CENTRAL BLVD., SUITE 300
 WEST PALM BEACH, FL 33411
 (561) 833-1234

R P LOGISTICS WAREHOUSE
 200 WEST PALM BEACH BLVD. SUITE 100
 WEST PALM BEACH, FL 33411
 (561) 833-1234

SHEET PLAN

SP
 SHEET 1 OF 1
 1/15/2014

1/15/2014

1/15/2014

Exhibit B
Proposed Sculpture
Aldi Way Warehouse @ 1131, 1141, 1151 & 1161 N. State Road 7
Application No. 22-152(AAR)

Directly below is the proposed artwork to be installed.



“Transcendence”

Stainless Steel Public Art Sculpture
10' ft H x 8' ft W x 8' ft D

Measurements with concrete base:
13' ft H x 8' ft W x 8' ft D