

**Village of Royal Palm Beach**  
**Village Council**  
**Agenda Item Summary**

**Agenda Item:**

**PUBLIC HEARING TO CONSIDER APPLICATION NO. 24-021 (AAR), AN APPLICATION BY PIERCE HAGGARD ON BEHALF OF R. P. LOGISTICS, LLC. THE APPLICANT IS SEEKING ARCHITECTURAL APPROVAL TO CHANGE THE FINISH OF THE APPROVED ART IN PUBLIC PLACES SCULPTURE FROM A POLISHED STAINLESS STEEL FINISH TO A METALLIC PAINT FINISH, FOR A PROPERTY LOCATED AT 100 ALDI WAY.**

**Issue:**

The Applicant is requesting Architectural Approval to change the approved sculpture’s finish from polished stainless steel to Sherwin Williams DTM Wash Primer and KEM 4000 Silver Metallic Top Coat paint for an on-site, installed 10’ high by 8’ wide by 8’ deep sculpture titled “Transcendence” created by local artist Robert Fehre. The sculpture was installed as the approved form but with ***a painted finish***. The applicant is requesting that the current paint finish be approved instead of the previously approved polished stainless steel. “Transcendence” is a large-scale, place-making landmark sculpture that was fabricated with welded stainless steel. The uplifting sculpture aims to relay the message of “moving forward” in life as well as the progression of life and challenges we all face.”

Please refer to **Attachments A, B, and C** for illustrations of the sculpture installed on site, the details of the primer and paint colors, and the location of the sculpture.

The Public Art Advisory Board considered this application on May 28, 2024 and recommended Approval by a vote of 5-0.

**Recommended Action:**

Staff is recommending Approval of Application No. 24-021 (AAR) as submitted.

|                  |                 |             |                 |
|------------------|-----------------|-------------|-----------------|
| Initiator        | Village Manager | Agenda Date | Village Council |
| Public Art Prof. | Approval        | 6-20-2024   | Action          |

Z:\Project Files 12-11-02\Aldi (Regal Industrial)\24-021 (AAR) Aldi Sculpture Painting\Board Documents\AIS & Staff Report\Agenda Item Summary

## Attachment A Sculpture On-Site

Directly below is an image of the sculpture with the proposed painted finish lighted at night.

Sculpture Picture:



| Initiator        | Village Manager | Agenda Date | Village Council |
|------------------|-----------------|-------------|-----------------|
| Public Art Prof. | Approval        | 6-20-2024   | Action          |

Z:\Project Files 12-11-02\Aldi (Regal Industrial)\24-021 (AAR) Aldi Sculpture Painting\Board Documents\AIS & Staff Report\Agenda Item Summary

## Attachment B Digital Renderings

Directly below are the details for the primer and paint for the exterior finishes of the sculpture.



SHERWIN-WILLIAMS

ANTHONY OGEERALLY PAINTING INC  
April 11, 2024

### Exterior Finishes

#### Metal

**Primer:** B71Y00001 - DTM Wash Primer

*Notes: DTM WASH PRIMER is a water based wash primer designed to be applied over aluminum and galvanizing, or used as a tie-coat over zinc rich primers. Accepts high performance "hot" solvent topcoats directly, such as epoxies and urethanes.*

**Primer:** F75S00491 - Kem® 400 Enamel Silver Metallic

*Notes: Recommended Film Thickness:*

*Mils Wet 3.5-5.0*

*Mils Dry 1.0-1.5*

|                  |                 |             |                 |
|------------------|-----------------|-------------|-----------------|
| Initiator        | Village Manager | Agenda Date | Village Council |
| Public Art Prof. | Approval        | 6-20-2024   | Action          |

Z:\Project Files 12-11-02\Aldi (Regal Industrial)\24-021 (AAR) Aldi Sculpture Painting\Board Documents\AIS & Staff Report\Agenda Item Summary

Directly below is a map showing the location of the sculpture on the site plan.

### *Sculpture Location*

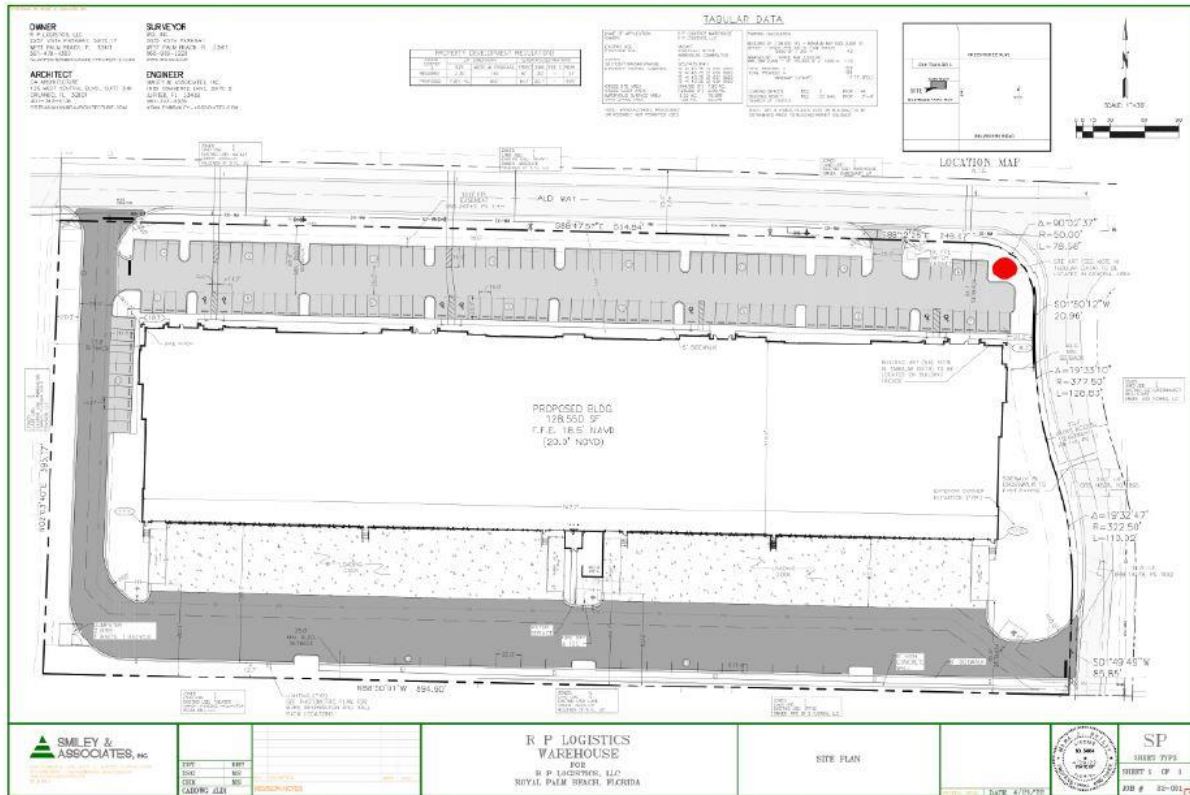

|                  |                 |             |                 |
|------------------|-----------------|-------------|-----------------|
| Initiator        | Village Manager | Agenda Date | Village Council |
| Public Art Prof. | Approval        | 6-20-2024   | Action          |

**ORDER OF THE VILLAGE COUNCIL  
VILLAGE OF ROYAL PALM BEACH  
ARCHITECTURAL APPROVAL  
Art In Public Places**

**IN RE:           Application No. 24-021(AAR)**

**APPLICANT: Aldi Sculpture Painting @ 100 Aldi Way**

**Proposed Location (Site Plan):**

Attached as Exhibit "A"

**ORDER APPROVING APPLICATION**

This cause came to be heard upon the above application and the Village Council of the Village of Royal Palm Beach having considered the evidence presented by the applicant and other interested persons at a hearing called and properly noticed and being otherwise advised.

**THEREUPON**, the Village Council of the Village of Royal Palm Beach, Florida, finds as follows:

1.     The property which is the subject of said application is classified and zoned as Industrial Limited (IL) by the Zoning Code of the Village of Royal Palm Beach and the zoning map made a part thereof by reference.
2.     The applicant seeks Architectural Approval under Royal Palm Beach Code of Ordinances Section 26-75.5 to allow for change of the finish of the public art from polished stainless steel to metallic paint finish.
3.     Under the provisions of 26-75.5(f)(2)c. of the Village Code of Ordinances, the Village Council has the right, power and authority to act upon the application herein made.
4.     In the judgment of the Village Council, the public welfare will be best served by **APPROVING** the application.
5.     This **APPROVAL** of the Architectural application for the project known as Aldi Sculpture Painting @ 100 Aldi Way shall attach to and become part of the Village development orders for this project.

6. **IT IS THEREUPON CONSIDERED, ORDERED AND ADJUDGED**

by the Village Council of Royal Palm Beach as follows:

the application for Architectural approval, concerning the art in public places with reference to the above -referenced property in the Village of Royal Palm Beach, Florida, as depicted in Exhibit "B" attached hereto and incorporated herein, is hereby **Approved**

**since the applicant meets the review criteria set forth in Section 26-75.5(g) of the Village Code of Ordinances.**

\* The term "applicant" shall include all successors and assigns

**Done and ordered this 20th day of June, 2024.**

---

Mayor Fred Pinto  
Village of Royal Palm Beach

Attest:

---

Diane DiSanto, Village Clerk

**Exhibit A**  
**Location of Public Art**  
**Aldi Sculpture Painting @ 100 Aldi Way**  
**Application No. 24-021(AAR)**

Directly below is the proposed location of the art in public places installation.

***Sculpture Location***

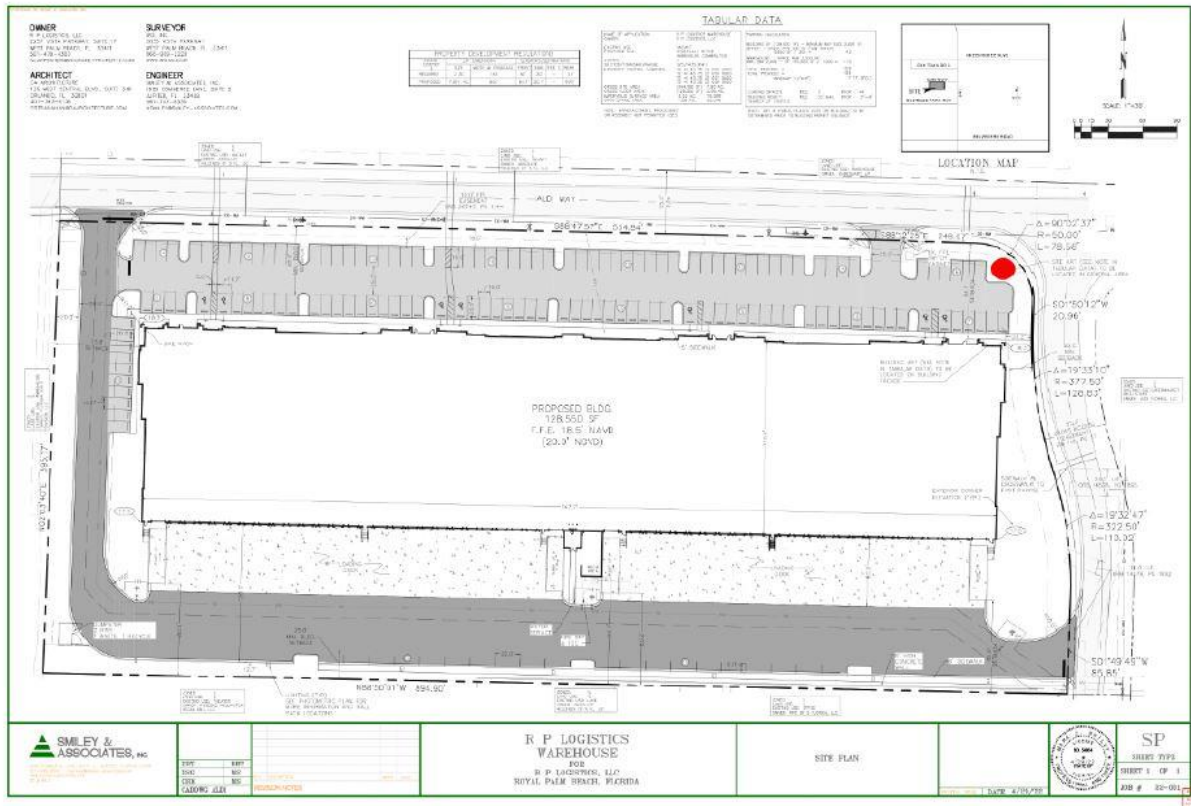



**Exhibit B**  
**Proposed Sculpture Finish**  
**Aldi Sculpture Painting @ 100 Aldi Way**  
**Application No. 24-021(AAR)**

Directly below is a photograph of the sculpture with the proposed painted finish lighted at night.

Sculpture Picture:

