

**VILLAGE OF ROYAL PALM BEACH, FLORIDA**

---

PROJECT NAME:       **Lighting Upgrade Sports Fields**  
PROJECT NUMBER:    **PR2501**

---

**ADDENDUM NUMBER: ONE**

DATE OF ISSUANCE:   March 14, 2025

TO:   Prospective Bidders

THIS ADDENDUM NO. **One** INCLUDES THE FOLLOWING:

- 1) Delete the following documents from the appendix:
  - a. Appendix A (4 pages)
- 2) Add the following documents to the appendix:
  - a. Addendum 1 appendix A (4 pages)
  - b. Appendix B (20 pages)
- 3) Delete the following drawings sheets
  - a. Drawing sheets 3 through 13
- 4) Add the following drawing sheets:
  - a. Addendum 1 drawing sheets 3 through 14
- 5) Update all applicable indices to reflect the changes listed in items 1 through 4.

APPROVED BY:   Christopher A. Marsh, P.E., Village Engineer

ACKNOWLEDGMENT OF RECEIPT: \_\_\_\_\_  
Bidder

## Quote

Date: 3/17/2025  
Expiration date: 4/7/2025  
To: Mark Pawlowski

Project: Bob Marcello Baseball LED  
Royal Palm Beach, Florida  
Musco Project Number: 233975

### Sourcewell

Master Project: 199030, Contract Number: 041123-MSL, Expiration: 06/16/2027  
Category: Sports lighting with related supplies and services

All purchase orders should note the following:  
Sourcewell Purchase – Contract Number: 041123-MSL

### Quotation Price – Materials Only Delivered to Job Site

<b>Baseball Fields 1 and 4 – 225' Radius and 145' Radius .....</b>	<b>\$174,516.00</b>
<b>Ballfields 6 – 150' radius .....</b>	<b>\$75,610.00</b>
<b>Ballfields 7 – 110' Radius.....</b>	<b>\$40,212.00</b>
<b>Ballfields 8 – 110' Radius.....</b>	<b>\$40,212.00</b>
<b>Basketball and Batting Cages – 90'x 50' and 70' x 60' .....</b>	<b>\$39,795.00</b>

*Sales tax, bonding, labor, installation, and unloading of the equipment are not included.*

*Quote is confidential. Pricing and lead times are effective for 30 days only. Prices are subject to change if the order is not released within 60 days from the date of the purchase.*

### Light-Structure System™ with Total Light Control – TLC for LED™ technology

#### Guaranteed Lighting Performance

- Guaranteed light levels of 50 footcandles Field 1, 4, and 6 Infields, Fields 7 and 8. 30 footcandles Fields 1 ,4, and 6 Outfields, Basketball, and Batting Cages
- BallTracker® technology – targeted light, optimizing visibility of the ball in play with no glare in the players typical line-of-sight

#### System Description

- Factory aimed and assembled luminaries, including BallTracker® luminaires
- (1) Galvanized steel poles – (Batting Cages)
- (1) Pre-cast concrete bases with integrated lightning grounding – (Batting Cages)
- Pole length factory assembled wire harnesses
- Factory wired and tested remote electrical component enclosures
- Mounting hardware for poletop luminaire assemblies and electrical components enclosures
- Disconnects
- UL listed assemblies
- Enhanced corrosion protection

#### Control Systems and Services

- Control-Link® control system to provide remote on/off control with 24/7 customer support

#### Operation and Warranty Services

- Product assurance and warranty program that covers materials and onsite labor, eliminating 100% of your maintenance costs for 10 years
- Support from Musco's Lighting Services Team – over 170 Team members dedicated to operating and maintaining your lighting system – plus a network of 1800+ contractors

### Responsibilities of Buyer

- The owner of the field is responsible for the structural integrity of the existing poles and/or structures



### ***Payment Terms***

Final payment terms are subject to approval by Musco credit department. Final payment shall not be withheld by Buyer on account of delays beyond the control of Musco.

Email or fax a copy of the Purchase Order to Musco Sports Lighting, LLC:

Musco Sports Lighting, LLC  
Attn: Musco Contracts  
Fax: 800-734-6402  
Email: [musco.contracts@musco.com](mailto:musco.contracts@musco.com)

**All Purchase orders should note the following:**

**Sourcewell Purchase – Contract Number: 041123-MSL**

### ***Delivery Timing***

8 - 10 weeks for delivery of materials to the job site from the time of order, submittal approval, and confirmation of order details including voltage, phase, and pole/luminaire locations.

### ***Notes***

Quote is based on following conditions:

- Shipment of entire project together to one location.
- Voltage and phase system requirements to be confirmed.
- Structural code and wind speed = 2023 FBC, 170 mph, Exposure C, Importance Factor 1.0.
- Due to the built-in custom light control per luminaire, pole or luminaire locations need to be confirmed prior to production. Changes to pole or luminaire locations after the product is sent to production could result in additional charges.
- Standard soil conditions – rock, bottomless, wet, or unsuitable soil may require additional engineering, special installation methods and additional cost.

Thank you for considering Musco for your lighting needs. Please contact me with any questions or if you need additional details.



Sales Representative  
Musco Sports Lighting, LLC  
Phone: 954-629-8446  
E-mail: [tim.imhoff@musco.com](mailto:tim.imhoff@musco.com)

Equipment Description	
1	Light-Structure System™ Total Light Control™ TLC-LED-550 luminaires
2	Light-Structure System™ Total Light Control™ TLC-LED-900 luminaires
8	SportsCluster® System Total Light Control™ TLC-LED-550 luminaires
4	SportsCluster® System Total Light Control™ TLC-LED-550NR luminaires
37	SportsCluster® System Total Light Control™ TLC-LED-900 luminaires
17	SportsCluster® System Total Light Control™ TLC-LED-1200 luminaires
14	SportsCluster® System Total Light Control™ TLC-BT-575 luminaires
4	OSQ area luminaires with pole mounted auxiliary brackets
1	50 ft galvanized steel poles
1	Pre-cast concrete foundations (9,500 PSI) with integrated grounding
✓	Factory wired and assembled pole top luminaire assemblies
✓	Factory wired electrical component enclosures
✓	Factory built wire harnesses with plug-in connections



# PR2501 - Bob Marcello Lighting Upgrade



ID

**35210**

STATUS

OTHER

INSPECTOR

NOAH PRINCE

INSPECTION DATE

2/6/2025 3:43:54 PM

PROJECT

PR2501 Bob Marcello  
Lighting

COMMENTS:

A5 (AKA Pole 10)



RESOLUTION:



Preconstruction Points



# PR2501 - Bob Marcello Lighting Upgrade



ID

**35213**

STATUS

OTHER

INSPECTOR

NOAH PRINCE

INSPECTION DATE

2/6/2025 4:01:05 PM

PROJECT

PR2501 Bob Marcello  
Lighting

COMMENTS:

Pole 6 No box underneath



RESOLUTION:



Preconstruction Points



# PR2501 - Bob Marcello Lighting Upgrade



ID

**35214**

STATUS

OTHER

INSPECTOR

NOAH PRINCE

INSPECTION DATE

2/6/2025 4:08:05 PM

PROJECT

PR2501 Bob Marcello  
Lighting**COMMENTS:**

C1 (AKA Pole 7) no box

**RESOLUTION:**

Preconstruction Points



# PR2501 - Bob Marcello Lighting Upgrade



ID

**35215**

STATUS

OTHER

INSPECTOR

NOAH PRINCE

INSPECTION DATE

2/6/2025 4:09:34 PM

PROJECT

PR2501 Bob Marcello  
Lighting

COMMENTS:

C4 (AKA Pole 8) no box



RESOLUTION:



Preconstruction Points



# PR2501 - Bob Marcello Lighting Upgrade



ID

**35216**

STATUS

OTHER

INSPECTOR

NOAH PRINCE

INSPECTION DATE

2/6/2025 4:11:50 PM

PROJECT

PR2501 Bob Marcello  
Lighting

COMMENTS:

C3 (AKA Pole 4) no box



RESOLUTION:



Preconstruction Points



# PR2501 - Bob Marcello Lighting Upgrade



ID

**35217**

STATUS

OTHER

INSPECTOR

NOAH PRINCE

INSPECTION DATE

2/6/2025 4:14:05 PM

PROJECT

PR2501 Bob Marcello  
Lighting

COMMENTS:

A7 (AKA Pole 3) no box



RESOLUTION:



Preconstruction Points



# PR2501 - Bob Marcello Lighting Upgrade



ID

**35218**

STATUS

OTHER

INSPECTOR

NOAH PRINCE

INSPECTION DATE

2/6/2025 4:15:52 PM

PROJECT

PR2501 Bob Marcello  
Lighting

COMMENTS:

A9 (AKA Pole 2) no box



RESOLUTION:



Preconstruction Points



# PR2501 - Bob Marcello Lighting Upgrade

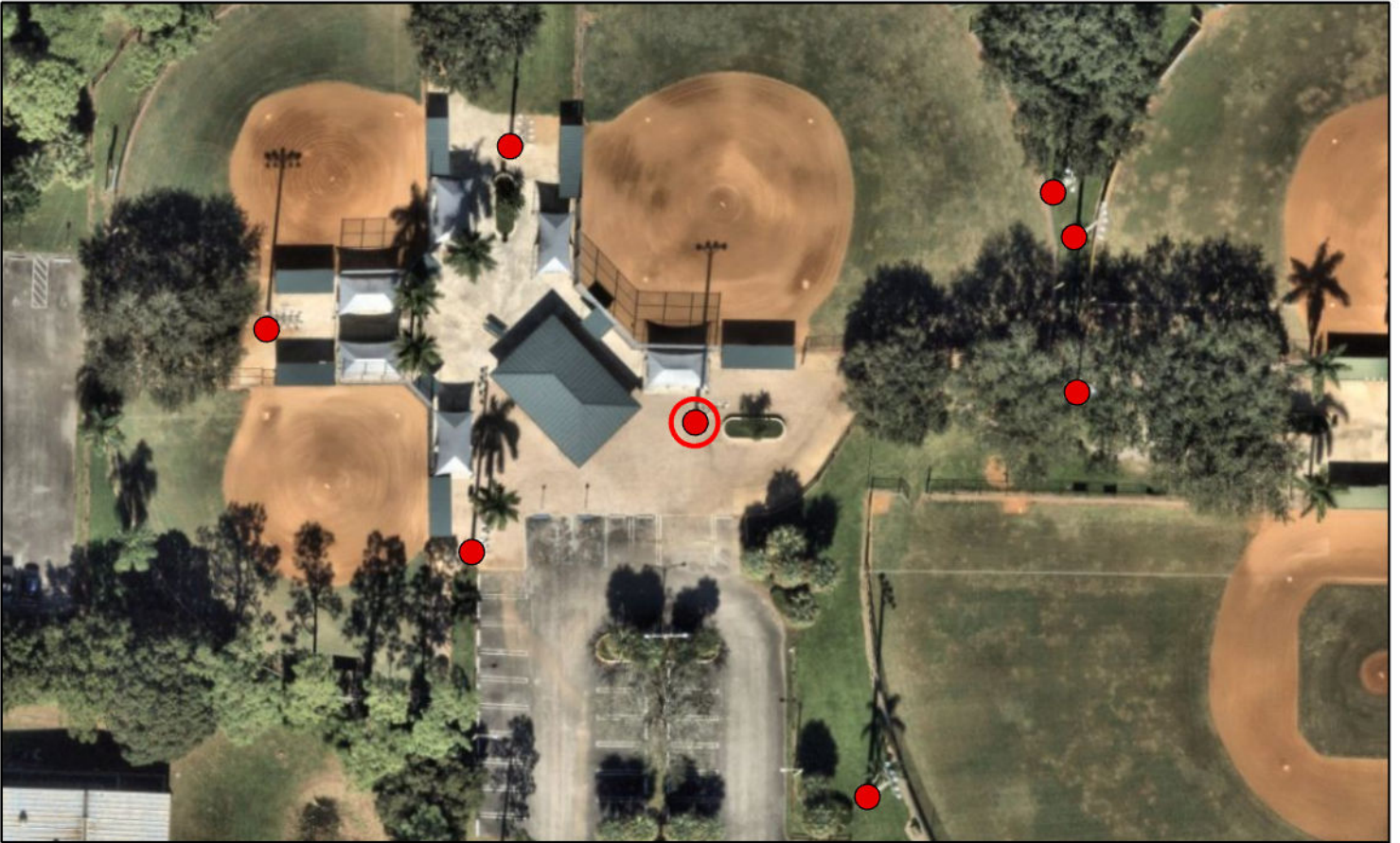

ID

**35219**

STATUS

OTHER

INSPECTOR

NOAH PRINCE

INSPECTION DATE

2/6/2025 4:21:11 PM

PROJECT

PR2501 Bob Marcello  
Lighting

COMMENTS:

A7 (AKA Pole 5)



RESOLUTION:



Preconstruction Points



# PR2501 - Bob Marcello Lighting Upgrade

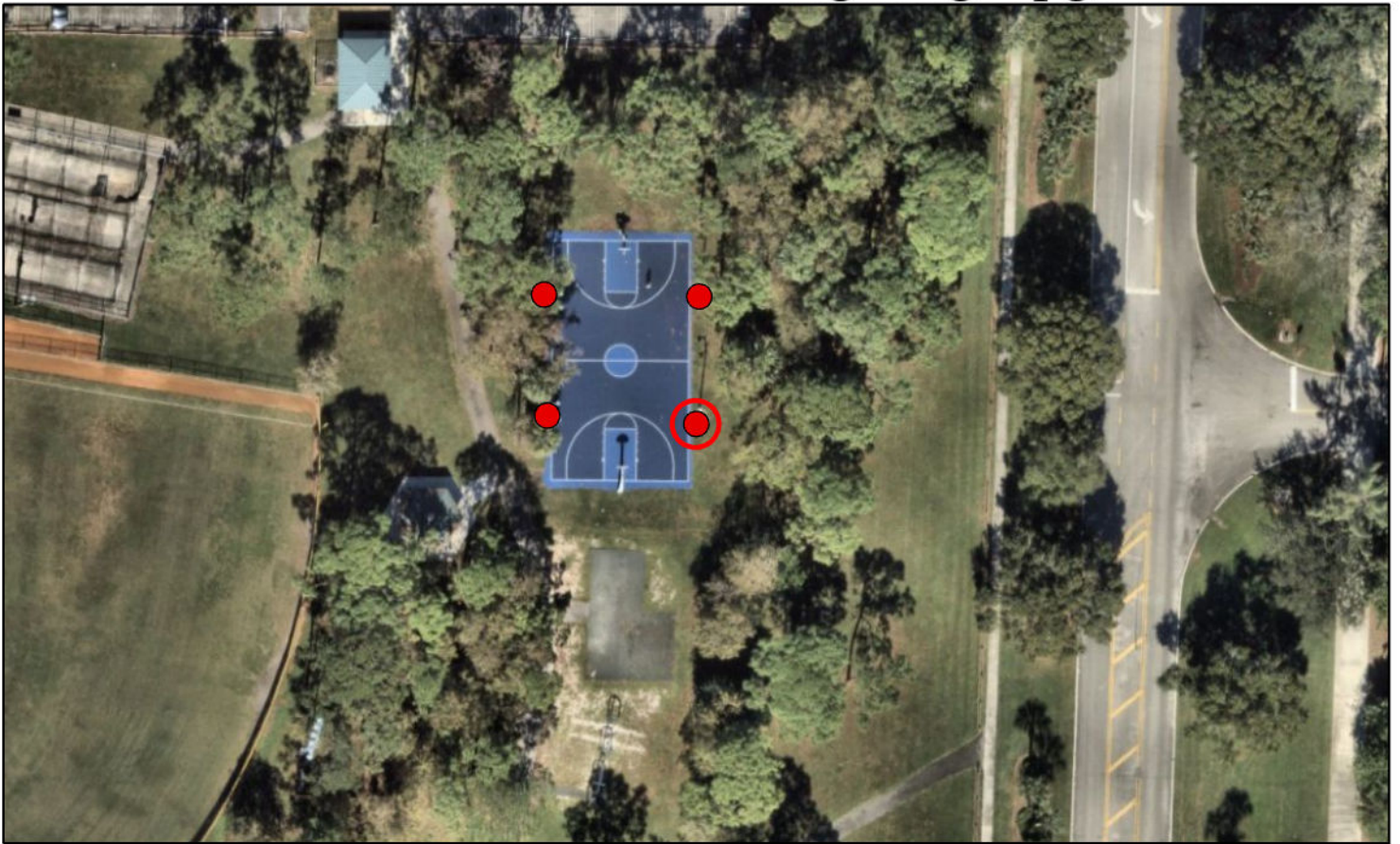

ID

**35220**

STATUS

OTHER

INSPECTOR

OTHER

INSPECTION DATE

UNKNOWN

PROJECT

PR2501 Bob Marcello  
Lighting

COMMENTS:

BA2



RESOLUTION:



Preconstruction Points



# PR2501 - Bob Marcello Lighting Upgrade

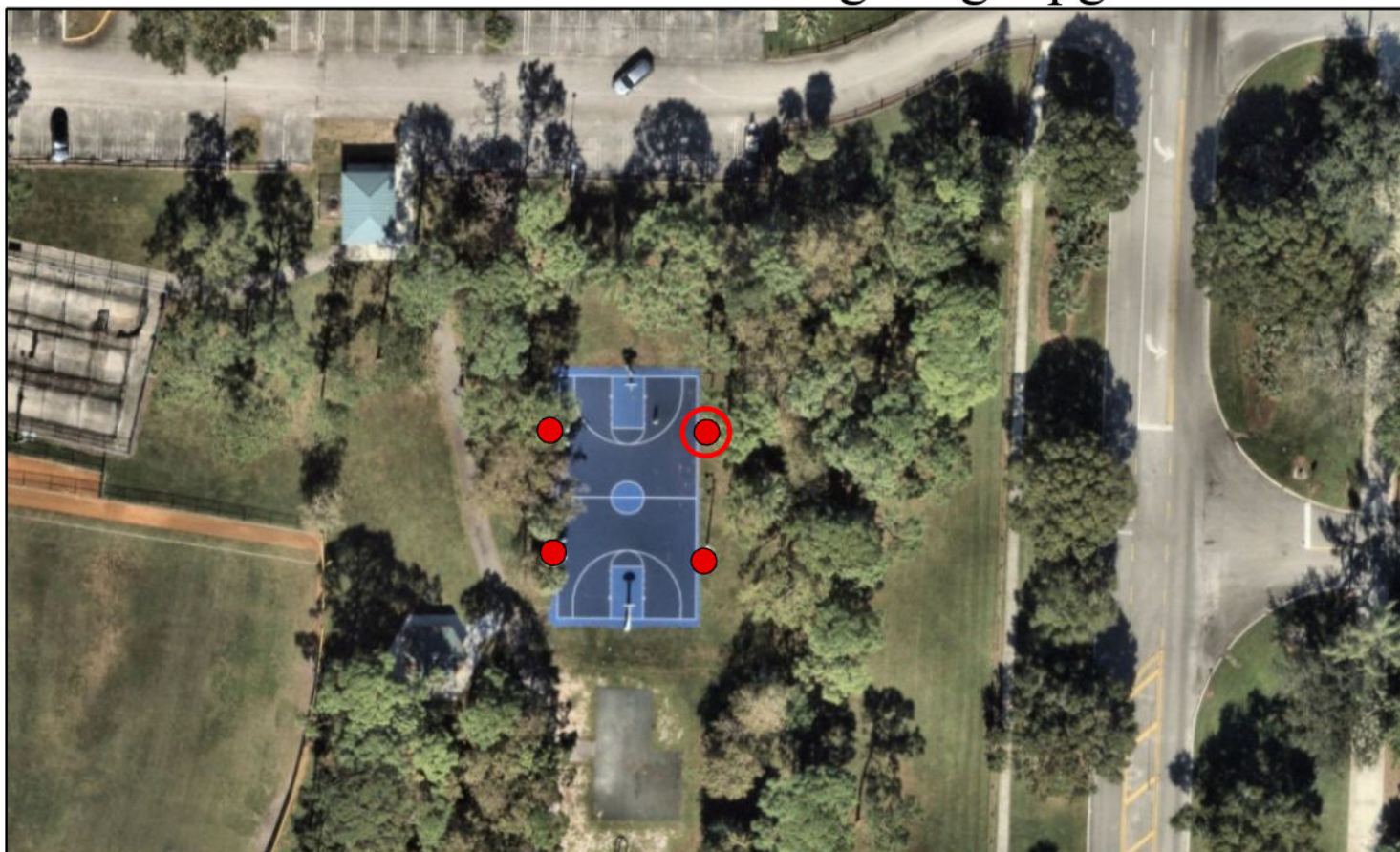

ID

**35222**

STATUS

OTHER

INSPECTOR

OTHER

INSPECTION DATE

2/6/2025 6:47:48 PM

PROJECT

PR2501 Bob Marcello  
Lighting

COMMENTS:

BA1 no box



RESOLUTION:



Preconstruction Points



# PR2501 - Bob Marcello Lighting Upgrade



<b>ID</b> <b>35223</b>
<b>STATUS</b> OTHER
<b>INSPECTOR</b> OTHER
<b>INSPECTION DATE</b> 2/6/2025 6:49:44 PM
<b>PROJECT</b> PR2501 Bob Marcello Lighting
<b>COMMENTS:</b> BA4



## RESOLUTION:



Preconstruction Points



# PR2501 - Bob Marcello Lighting Upgrade



<b>ID</b> <b>35224</b>
<b>STATUS</b> OTHER
<b>INSPECTOR</b> OTHER
<b>INSPECTION DATE</b> 2/6/2025 6:51:37 PM
<b>PROJECT</b> PR2501 Bob Marcello Lighting
<b>COMMENTS:</b> BA3



## RESOLUTION:



Preconstruction Points



# PR2501 - Bob Marcello Lighting Upgrade



ID

**35225**

STATUS

OTHER

INSPECTOR

OTHER

INSPECTION DATE

UNKNOWN

PROJECT

PR2501 Bob Marcello  
Lighting**COMMENTS:**

No box located

**RESOLUTION:**

Preconstruction Points



# PR2501 - Bob Marcello Lighting Upgrade



<b>ID</b> <b>35226</b>
<b>STATUS</b> OTHER
<b>INSPECTOR</b> OTHER
<b>INSPECTION DATE</b> 2/6/2025 6:56:40 PM
<b>PROJECT</b> PR2501 Bob Marcello Lighting
<b>COMMENTS:</b> B5



## RESOLUTION:



Preconstruction Points



# PR2501 - Bob Marcello Lighting Upgrade

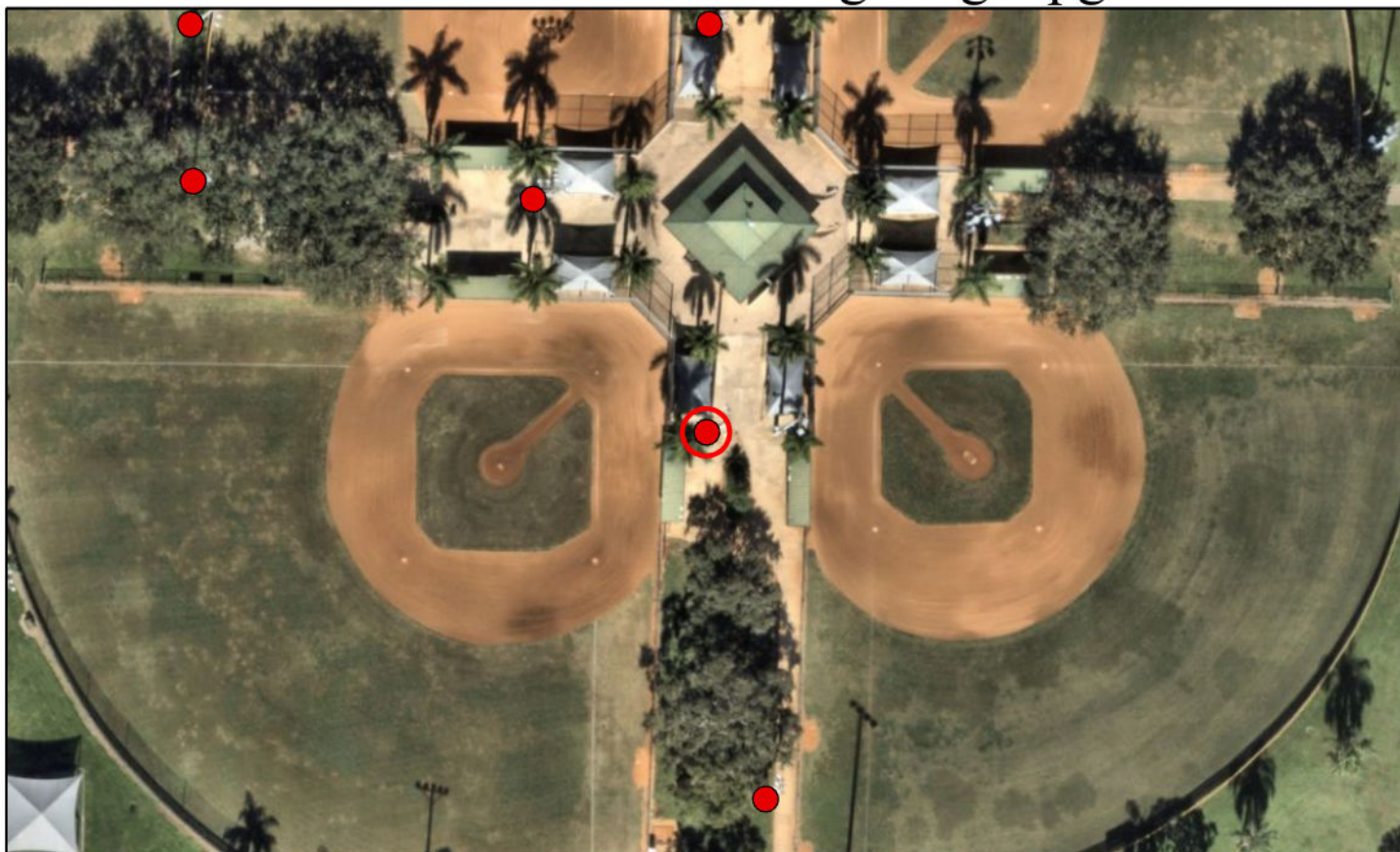

<b>ID</b> <b>35227</b>
<b>STATUS</b> OTHER
<b>INSPECTOR</b> OTHER
<b>INSPECTION DATE</b> UNKNOWN
<b>PROJECT</b> PR2501 Bob Marcello Lighting
<b>COMMENTS:</b> A4 (AKA Pole 12)



## RESOLUTION:



Preconstruction Points



# PR2501 - Bob Marcello Lighting Upgrade

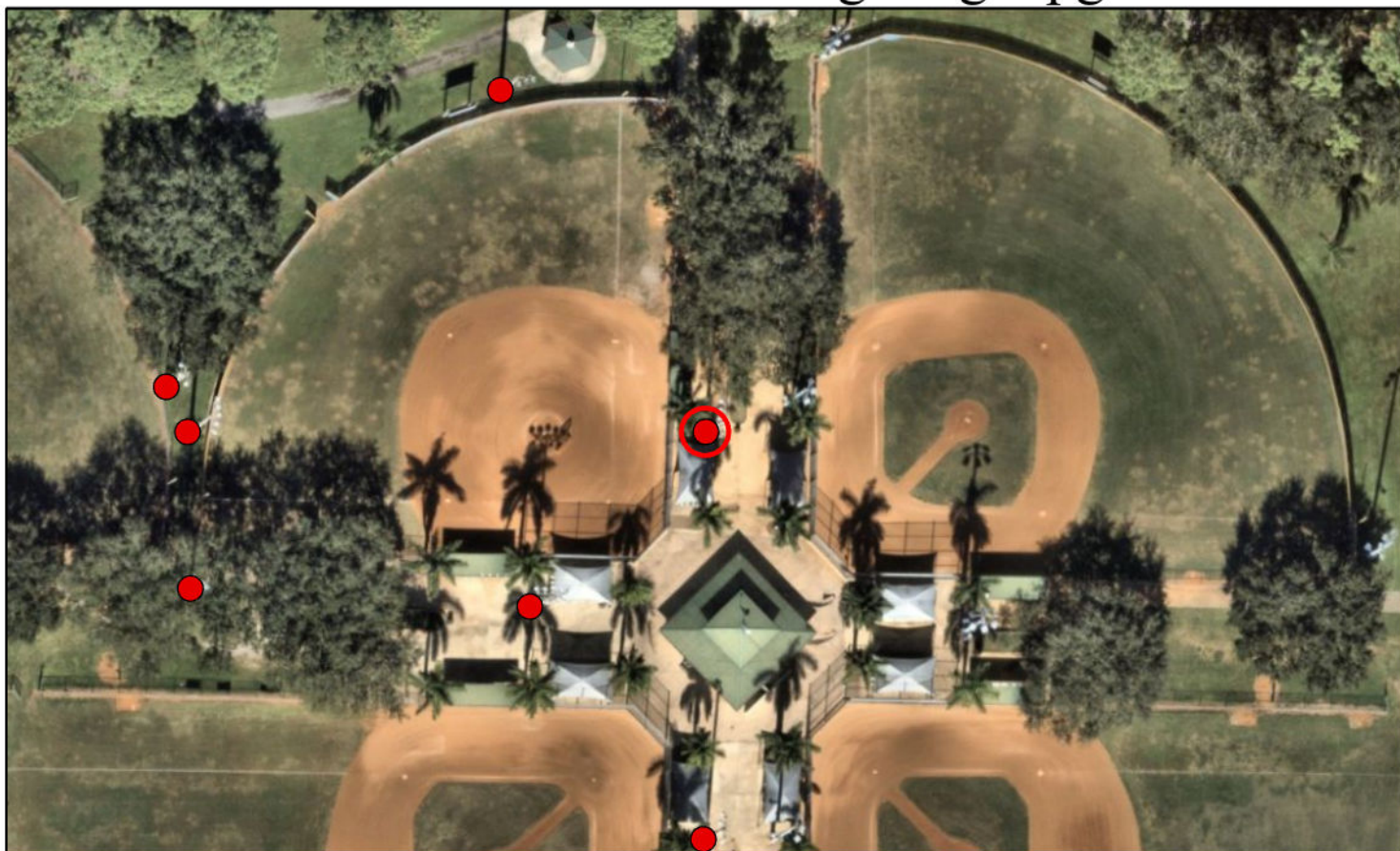

<b>ID</b> <b>35228</b>
<b>STATUS</b> OTHER
<b>INSPECTOR</b> OTHER
<b>INSPECTION DATE</b> 2/6/2025 7:01:54 PM
<b>PROJECT</b> PR2501 Bob Marcello Lighting
<b>COMMENTS:</b> A6 AKA (Pole 11)



## RESOLUTION:



Preconstruction Points



# PR2501 - Bob Marcello Lighting Upgrade



ID

**35229**

STATUS

OTHER

INSPECTOR

OTHER

INSPECTION DATE

2/6/2025 7:04:04 PM

PROJECT

PR2501 Bob Marcello  
Lighting**COMMENTS:**

C2 Behind field 1. Next to scoreboard

**RESOLUTION:**

Preconstruction Points



# PR2501 - Bob Marcello Lighting Upgrade



ID

**35232**

STATUS

OTHER

INSPECTOR

OTHER

INSPECTION DATE

2/6/2025 7:14:15 PM

PROJECT

PR2501 Bob Marcello  
Lighting

COMMENTS:

B6 No box located



RESOLUTION:



Preconstruction Points



# PR2501 - Bob Marcello Lighting Upgrade



ID

**35607**

STATUS

OTHER

INSPECTOR

NOAH PRINCE

INSPECTION DATE

3/3/2025 9:00:00 AM

PROJECT

PR2501 Bob Marcello  
Lighting

COMMENTS:

P1



RESOLUTION:



Preconstruction Points



# PR2501 - Bob Marcello Lighting Upgrade



ID

**35608**

STATUS

OTHER

INSPECTOR

NOAH PRINCE

INSPECTION DATE

3/3/2025 3:01:54 PM

PROJECT

PR2501 Bob Marcello  
Lighting

COMMENTS:

A10



RESOLUTION:



Preconstruction Points



Bob Marcello Baseball LED  
Royal Palm Beach, FL

Lighting System

Fixture Type Summary							
Type	Source	Wattage	Lumens	L90	L80	L70	Quantity
Cree OSQ	LED 5700K - 70 CRI	100W	15,520	--	--	--	4
TLC-BT-575	LED 5700K - 75 CRI	575W	52,000	>120,000	>120,000	>120,000	14
TLC-LED-1200	LED 5700K - 75 CRI	1170W	150,000	>120,000	>120,000	>120,000	17
TLC-LED-550	LED 5700K - 75 CRI	540W	67,000	>120,000	>120,000	>120,000	9
TLC-LED-550NR	LED 5700K - 75 CRI	570W	67,000	--	--	--	4
TLC-LED-900	LED 5700K - 75 CRI	880W	104,000	>120,000	>120,000	>120,000	39

ENGINEERED DESIGN By: Logan Schlee • File #233975C • 05-Mar-25

Pole / Fixture Summary

Pole ID	Pole Height	Mtg Height	Fixture Qty	Luminaire Type	Load (kw)	Circuit
A4	60	60	1	TLC-LED-1200	1.17	B
A4	60	60	2	TLC-LED-900	1.76	B
A4	60	25	1	Cree OSQ	0.1	B
A4	60	16	1	TLC-BT-575	0.57	B.1(new)
A5	60	60	1	TLC-LED-1200	1.17	B
A5	60	60	1	TLC-LED-1200	1.17	A
A5	60	60	2	TLC-LED-900	1.76	B
A5	60	60	2	TLC-LED-900	1.76	A
A5	60	25	2	Cree OSQ	0.2	C
A5	60	16	1	TLC-BT-575	0.57	A.1(new)
A5	60	16	1	TLC-BT-575	0.57	B.1(new)
A6	60	60	1	TLC-LED-1200	1.17	A
A6	60	60	2	TLC-LED-900	1.76	A
A6	60	25	1	Cree OSQ	0.1	A
A6	60	16	1	TLC-BT-575	0.57	A.1(new)
A7	60	60	1	TLC-LED-900	0.88	C
A7	60	60	2	TLC-LED-1200	2.34	C
A7	60	16	1	TLC-BT-575	0.57	C.1(new)
A8	60	60	1	TLC-LED-900	0.88	C
A8	60	60	2	TLC-LED-1200	2.34	C
A8	60	60	3	TLC-LED-900	2.64	D
A8	60	60	1	TLC-LED-1200	1.17	D
A8	60	16	1	TLC-BT-575	0.57	C.1(new)
A9	60	60	1	TLC-LED-1200	1.17	D
A9	60	60	3	TLC-LED-900	2.64	E
A9	60	60	3	TLC-LED-900	2.64	D
A9	60	60	1	TLC-LED-1200	1.17	E
A10	60	60	1	TLC-LED-1200	1.17	E
A10	60	60	3	TLC-LED-900	2.64	E
B5	60	60	2	TLC-LED-900	1.76	B
B5	60	60	2	TLC-LED-1200	2.34	B
B6	60	60	1	TLC-LED-900	0.88	B
B6	60	60	3	TLC-LED-1200	3.51	B
B1	28	28	1	TLC-LED-550NR	0.57	F
B2	28	28	1	TLC-LED-550NR	0.57	F
B3	28	28	1	TLC-LED-550NR	0.57	F
B4	28	28	1	TLC-LED-550NR	0.57	F
C1	60	60	1	TLC-LED-550	0.54	A
C1	60	60	2	TLC-LED-900	1.76	A
C1	60	16	1	TLC-BT-575	0.57	A.1(new)
C2	60	60	1	TLC-LED-550	0.54	A
C2	60	60	2	TLC-LED-900	1.76	A
C2	60	16	1	TLC-BT-575	0.57	A.1(new)
C3	60	60	1	TLC-LED-550	0.54	C
C3	60	60	2	TLC-LED-900	1.76	C
C3	60	16	1	TLC-BT-575	0.57	C.1(new)
C4	60	60	1	TLC-LED-550	0.54	C
C4	60	60	2	TLC-LED-900	1.76	C
C4	60	16	1	TLC-BT-575	0.57	C.1(new)
C5	70	70	2	TLC-LED-550	1.08	B
C5	70	70	2	TLC-LED-900	1.76	B
C5	70	16	2	TLC-BT-575	1.15	B.1(new)
C6	70	70	2	TLC-LED-550	1.08	B
C6	70	70	2	TLC-LED-900	1.76	B
C6	70	16	2	TLC-BT-575	1.15	B.1(new)
P1	50	50	1	TLC-LED-550	0.54	G
P1	50	50	2	TLC-LED-900	1.76	G
20			87		69.75	

NOTES: LIGHT LEVELS DO NOT ACCOUNT FOR BLOCKAGE FROM TREES.



**We Make It Happen.**

Not to be reproduced in whole or part without the written consent of Musco Sports Lighting, LLC. ©1981, 2025 Musco Sports Lighting, LLC.

From Hometown to Professional

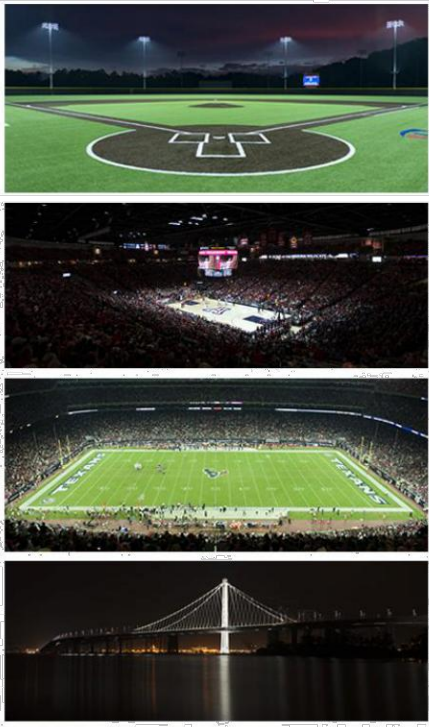

Bob Marcello Baseball LED  
Royal Palm Beach, FL

Light Level Summary

Calculation Grid Summary								
Grid Name	Calculation Metric	Illumination Ave					Circuits	Fixture Qty
		Ave	Min	Max	Max/Min	Ave/Min		
Basketball	Horizontal Illuminance	34.68	20	45	2.18	1.70	F	4
Batting Cages	Horizontal Illuminance	32.00	19	47	2.44	1.65	G	3
Field 1 (Infield)	Horizontal Illuminance	50.16	35	61	1.74	1.43	A	17
Field 1 (Outfield)	Horizontal Illuminance	32.81	22	38	1.72	1.49	A	17
Field 4 (Infield)	Horizontal Illuminance	52.85	36	64	1.77	1.47	B	29
Field 4 (Outfield)	Horizontal Illuminance	31.92	22	44	1.99	1.44	B	29
Field 4 Bullpens	Horizontal	28.77	15	36	2.41	1.91	B	29
Field 6 (Infield)	Horizontal Illuminance	50.70	35	57	1.63	1.45	C	18
Field 6 (Outfield)	Horizontal Illuminance	33.86	24	40	1.69	1.42	C	18
Field 7	Horizontal Illuminance	50.88	31	63	2.03	1.64	D	8
Field 8	Horizontal Illuminance	51.50	35	61	1.74	1.46	E	8

From Hometown to Professional

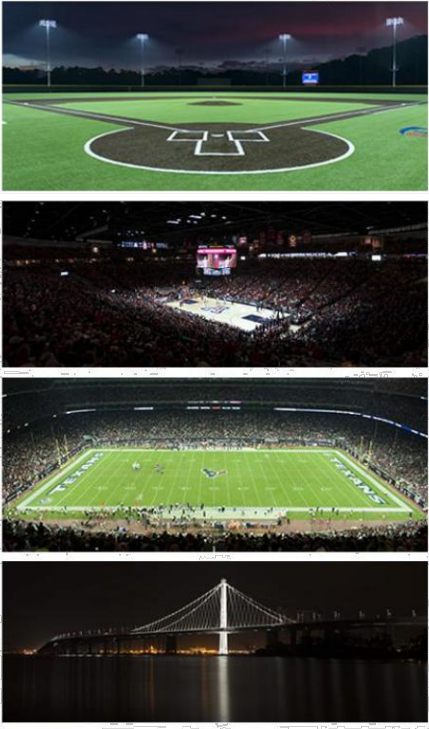

NOTES: LIGHT LEVELS DO NOT ACCOUNT FOR BLOCKAGE FROM TREES.



Not to be reproduced in whole or part without the written consent of Musco Sports Lighting, LLC. ©1981, 2025 Musco Sports Lighting, LLC.

ENGINEERED DESIGN By: Logan Schlee • File #233975C • 05-Mar-25

PROJECT SUMMARY

Equipment List For Areas Shown								
Pole				Luminaires				
QTY	LOCATION	SIZE	GRADE ELEVATION	ABOVE GRADE LEVEL	LUMINAIRE TYPE	QTY/POLE	THIS GRID	OTHER GRIDS
1	A4	60'	-	60'	TLC-LED-1200	1	1	0
				60'	TLC-LED-900	2	2	0
				25'	CREE OSQ	1	1	0
				15.5'	TLC-BT-575	1	1	0
1	A5	60'	-	60'	TLC-LED-1200	1/1*	1	1
				60'	TLC-LED-900	2/2*	2	2
				25'	CREE OSQ	2	0	2
				15.5'	TLC-BT-575	2	1	1
1	B5	60'	-	60'	TLC-LED-1200	2	2	0
				60'	TLC-LED-900	2	2	0
1	B6	60'	-	60'	TLC-LED-1200	3	3	0
				60'	TLC-LED-900	1	1	0
2	C5-C6	70'	-	70'	TLC-LED-550	2	2	0
				70'	TLC-LED-900	2	2	0
				15.5'	TLC-BT-575	2	2	0
6	Totals					35	29	6

\*Above Grade level relative to the field  
\*This structure utilizes a back-to-back mounting configuration

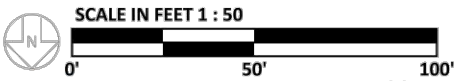

ENGINEERED DESIGN By: Logan Schlee • File #233975C • 05-Mar-25

Pole location(s) ⊕ dimensions are relative to 0,0 reference point(s) ⊗

## Bob Marcello Baseball LED

Royal Palm Beach, FL

### Grid Summary

Name: Field 4  
Size: 225'/225' - basepath 70'  
Spacing: 20.0' x 20.0'  
Height: 3.0' above grade

### Illumination Summary

	MAINTAINED HORIZONTAL FOOTCANDLES	
	Infield	Outfield
Guaranteed Average:	50	30
Scan Average:	52.85	31.92
Maximum:	64	44
Minimum:	36	22
Avg/Min:	1.47	1.44
Guaranteed Max/Min:	2	2.5
Max/Min:	1.77	1.99
UG (adjacent pts):	1.28	1.53
CU:	0.62	
No. of Points:	25	94
LUMINAIRE INFORMATION		
Applied Circuits:	B	
No. of Luminaires:	29	
Total Load:	23.58 kW	

**Guaranteed Performance:** The ILLUMINATION described above is guaranteed per your Musco Warranty document and includes a 0.95 dirt depreciation factor.

**Field Measurements:** Individual field measurements may vary from computer-calculated predictions and should be taken in accordance with IESNA RP-6-15.

**Electrical System Requirements:** Refer to Amperage Draw Chart and/or the "Musco Control System Summary" for electrical sizing.

**Installation Requirements:** Results assume ± 3% nominal voltage at line side of the driver and structures located within 3 feet (1m) of design locations.

NOTES: LIGHT LEVELS DO NOT ACCOUNT FOR BLOCKAGE FROM TREES.



Not to be reproduced in whole or part without the written consent of Musco Sports Lighting, LLC. ©1981, 2025 Musco Sports Lighting, LLC.

### ILLUMINATION SUMMARY



DESIGNED BY: CAM  
DRAWN BY: CAM  
REVIEWED BY: CAM  
DATE: FEB 2025  
SHEET: 5 OF 14

Revision Description

By: CAM  
Date: 3/7/25  
ADDENDUM 1

Lighting Upgrade Village Sports Fields

PR2501

Lighting Plans - Bob Marcello Sports Fields  
DRAWINGS\CA\_LIGHTING\PLANS\_PR2501.DWG 3/14/2025

Village of Royal Palm Beach  
Planning & Engineering  
1090 Royal Palm Beach Boulevard  
Royal Palm Beach, FL 33411  
Phone: (561) 790-3331 Fax: (561) 791-7096

SEAL

Equipment List For Areas Shown								
Pole				Luminaires				
QTY	LOCATION	SIZE	GRADE ELEVATION	ABOVE GRADE LEVEL	LUMINAIRE TYPE	QTY/POLE	THIS GRID	OTHER GRIDS
1	A4	60'	-	60'	TLC-LED-1200	1	1	0
				60'	TLC-LED-900	2	2	0
				25'	CREE OSQ	1	1	0
				15.5'	TLC-BT-575	1	1	0
1	A5	60'	-	60'	TLC-LED-1200	1/1*	1	1
				60'	TLC-LED-900	2/2*	2	2
				25'	CREE OSQ	2	0	2
				15.5'	TLC-BT-575	2	1	1
1	B5	60'	-	60'	TLC-LED-1200	2	2	0
				60'	TLC-LED-900	2	2	0
1	B6	60'	-	60'	TLC-LED-1200	3	3	0
				60'	TLC-LED-900	1	1	0
2	C5-C6	70'	-	70'	TLC-LED-550	2	2	0
				70'	TLC-LED-900	2	2	0
				15.5'	TLC-BT-575	2	2	0
6	Totals					35	29	6

\*Above Grade level relative to the field  
\*This structure utilizes a back-to-back mounting configuration



SCALE IN FEET 1 : 50  
ENGINEERED DESIGN By: Logan Schlee • File #233975C • 05-Mar-25

Pole location(s) ⊕ dimensions are relative to 0,0 reference point(s) ⊗

## Bob Marcello Baseball LED

Royal Palm Beach, FL

### Grid Summary

Name: Field 4 Bullpens  
Spacing: 10.0' x 10.0'  
Height: -0.0' above grade

### Illumination Summary

MAINTAINED HORIZONTAL FOOTCANDLES	
Entire Grid	
Scan Average:	28.77
Maximum:	36
Minimum:	15
Avg/Min:	1.91
Max/Min:	2.41
UG (adjacent pts):	1.29
CU:	0.01
No. of Points:	13
LUMINAIRE INFORMATION	
Applied Circuits:	B
No. of Luminaires:	29
Total Load:	23.58 kW

**Guaranteed Performance:** The ILLUMINATION described above is guaranteed per your Musco Warranty document and includes a 0.95 dirt depreciation factor.

**Field Measurements:** Individual field measurements may vary from computer-calculated predictions and should be taken in accordance with IESNA RP-6-15.

**Electrical System Requirements:** Refer to Amperage Draw Chart and/or the "Musco Control System Summary" for electrical sizing.

**Installation Requirements:** Results assume ± 3% nominal voltage at line side of the driver and structures located within 3 feet (1m) of design locations.

NOTES: LIGHT LEVELS DO NOT ACCOUNT FOR BLOCKAGE FROM TREES.



Not to be reproduced in whole or part without the written consent of Musco Sports Lighting, LLC. ©1981, 2025 Musco Sports Lighting, LLC.

### ILLUMINATION SUMMARY



DESIGNED BY: CAM  
DRAWN BY: CAM  
REVIEWED BY: CAM  
DATE: FEB 2025  
SHEET: 6 OF 14

Revision Description  
ADDENDUM 1  
Date: 3/7/25  
By: CAM

Lighting Upgrade Village Sports Fields  
PR2501  
Lighting Plans - Bob Marcello Sports Fields  
DRAWINGS\CA\_LIGHTING\PR2501.DWG 3/14/2025

Village of Royal Palm Beach  
Planning & Engineering  
1090 Royal Palm Beach Boulevard  
Royal Palm Beach, FL 33411  
Phone (561) 790-0331 Fax (561) 791-7096

SEAL

Equipment List For Areas Shown

Pole			Luminaires				
QTY	LOCATION	SIZE	GRADE ELEVATION	ABOVE GRADE LEVEL	LUMINAIRE TYPE	QTY/POLE	THIS GRID
1	A5	60'	-	60'	TLC-LED-1200	1/1*	1
				60'	TLC-LED-900	2/2*	2
				25'	CREE OSQ	2	0
				15.5'	TLC-BT-575	2	1
1	A6	60'	-	60'	TLC-LED-1200	1	1
				60'	TLC-LED-900	2	2
				25'	CREE OSQ	1	1
				15.5'	TLC-BT-575	1	1
2	C1-C2	60'	-	60'	TLC-LED-550	1	1
				60'	TLC-LED-900	2	2
				15.5'	TLC-BT-575	1	1
4	Totals					23	17

\*Above Grade level relative to the field  
\*This structure utilizes a back-to-back mounting configuration

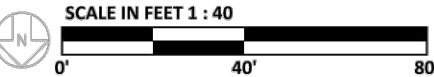
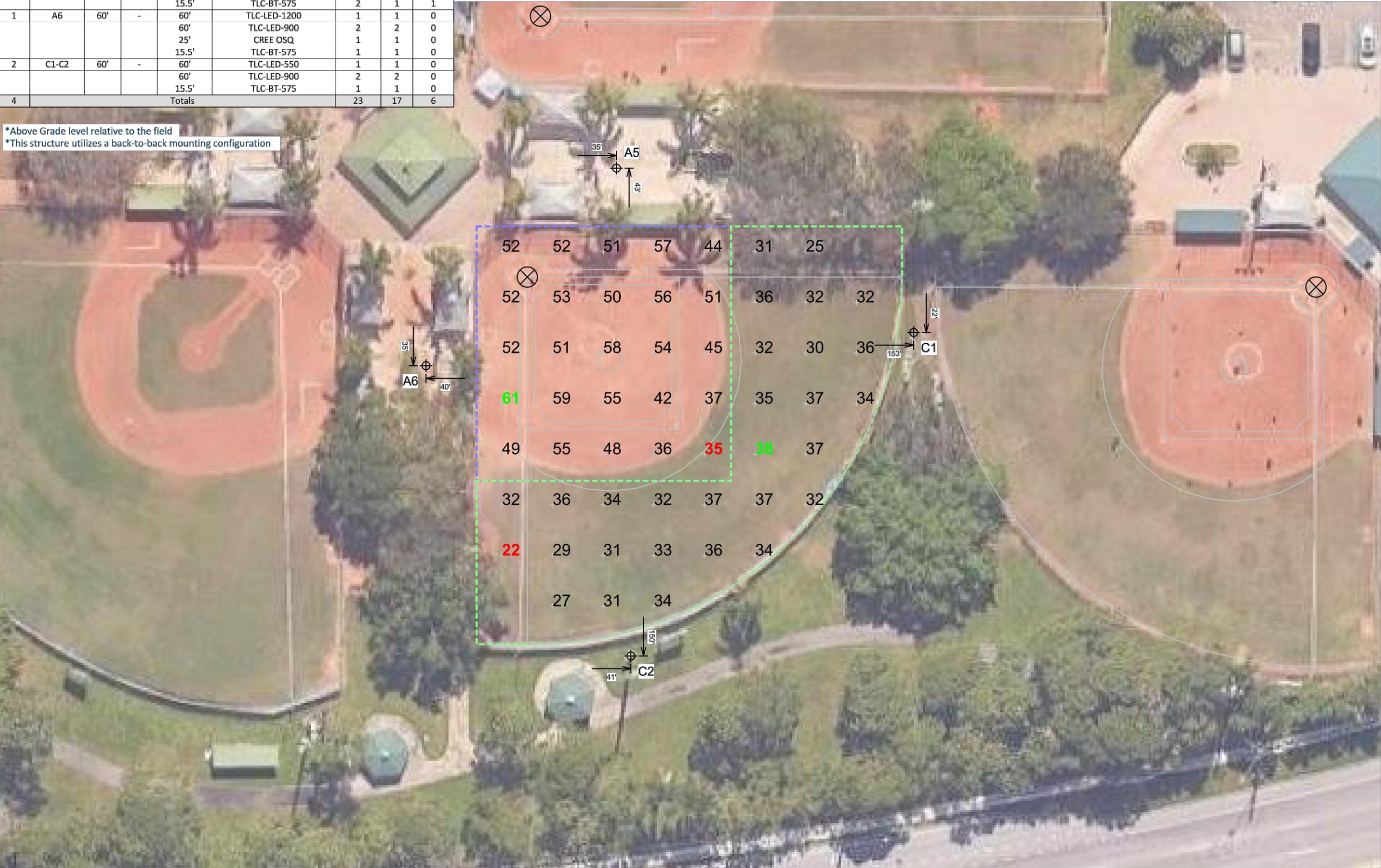

ENGINEERED DESIGN By: Logan Schlee • File #233975C • 05-Mar-25

Pole location(s) ⊕ dimensions are relative to 0,0 reference point(s) ⊗

Bob Marcello Baseball LED

Royal Palm Beach, FL

Grid Summary

Name: Field 1  
Size: 148'/147'/145' - basepath 60'  
Spacing: 20.0' x 20.0'  
Height: 3.0' above grade

Illumination Summary

	MAINTAINED HORIZONTAL FOOTCANDLES	
	Infield	Outfield
Guaranteed Average:	50	30
Scan Average:	50.16	32.81
Maximum:	61	38
Minimum:	35	22
Avg/Min:	1.43	1.49
Guaranteed Max/Min:	2	2.5
Max/Min:	1.74	1.72
UG (adjacent pts):	1.33	1.46
CU:	0.61	
No. of Points:	25	29
LUMINAIRE INFORMATION		
Applied Circuits:	A	
No. of Luminaires:	17	
Total Load:	12.86 kW	

**Guaranteed Performance:** The ILLUMINATION described above is guaranteed per your Musco Warranty document and includes a 0.95 dirt depreciation factor.  
**Field Measurements:** Individual field measurements may vary from computer-calculated predictions and should be taken in accordance with IESNA RP-6-15.  
**Electrical System Requirements:** Refer to Amperage Draw Chart and/or the "Musco Control System Summary" for electrical sizing.  
**Installation Requirements:** Results assume ± 3% nominal voltage at line side of the driver and structures located within 3 feet (1m) of design locations.

NOTES: LIGHT LEVELS DO NOT ACCOUNT FOR BLOCKAGE FROM TREES.



Not to be reproduced in whole or part without the written consent of Musco Sports Lighting, LLC. ©1981, 2025 Musco Sports Lighting, LLC.

ILLUMINATION SUMMARY



DESIGNED BY: CAM  
DRAWN BY: CAM  
REVIEWED BY: CAM  
DATE: FEB 2025  
SHEET: 7 OF 14

Date	Revision Description
3/7/25	ADDENDUM 1

Lighting Upgrade Village Sports Fields  
PR2501  
Lighting Plans - Bob Marcello Sports Fields  
DRAWINGS (Village Sports Fields)  
PACKAGE 2) DRAWINGS (Village Sports Fields)  
PACKAGE 3) DRAWINGS (Village Sports Fields)  
PACKAGE 4) DRAWINGS (Village Sports Fields)  
PACKAGE 5) DRAWINGS (Village Sports Fields)  
PACKAGE 6) DRAWINGS (Village Sports Fields)  
PACKAGE 7) DRAWINGS (Village Sports Fields)  
PACKAGE 8) DRAWINGS (Village Sports Fields)  
PACKAGE 9) DRAWINGS (Village Sports Fields)  
PACKAGE 10) DRAWINGS (Village Sports Fields)  
PACKAGE 11) DRAWINGS (Village Sports Fields)  
PACKAGE 12) DRAWINGS (Village Sports Fields)  
PACKAGE 13) DRAWINGS (Village Sports Fields)  
PACKAGE 14) DRAWINGS (Village Sports Fields)  
PACKAGE 15) DRAWINGS (Village Sports Fields)  
PACKAGE 16) DRAWINGS (Village Sports Fields)  
PACKAGE 17) DRAWINGS (Village Sports Fields)  
PACKAGE 18) DRAWINGS (Village Sports Fields)  
PACKAGE 19) DRAWINGS (Village Sports Fields)  
PACKAGE 20) DRAWINGS (Village Sports Fields)  
PACKAGE 21) DRAWINGS (Village Sports Fields)  
PACKAGE 22) DRAWINGS (Village Sports Fields)  
PACKAGE 23) DRAWINGS (Village Sports Fields)  
PACKAGE 24) DRAWINGS (Village Sports Fields)  
PACKAGE 25) DRAWINGS (Village Sports Fields)  
PACKAGE 26) DRAWINGS (Village Sports Fields)  
PACKAGE 27) DRAWINGS (Village Sports Fields)  
PACKAGE 28) DRAWINGS (Village Sports Fields)  
PACKAGE 29) DRAWINGS (Village Sports Fields)  
PACKAGE 30) DRAWINGS (Village Sports Fields)  
PACKAGE 31) DRAWINGS (Village Sports Fields)  
PACKAGE 32) DRAWINGS (Village Sports Fields)  
PACKAGE 33) DRAWINGS (Village Sports Fields)  
PACKAGE 34) DRAWINGS (Village Sports Fields)  
PACKAGE 35) DRAWINGS (Village Sports Fields)  
PACKAGE 36) DRAWINGS (Village Sports Fields)  
PACKAGE 37) DRAWINGS (Village Sports Fields)  
PACKAGE 38) DRAWINGS (Village Sports Fields)  
PACKAGE 39) DRAWINGS (Village Sports Fields)  
PACKAGE 40) DRAWINGS (Village Sports Fields)  
PACKAGE 41) DRAWINGS (Village Sports Fields)  
PACKAGE 42) DRAWINGS (Village Sports Fields)  
PACKAGE 43) DRAWINGS (Village Sports Fields)  
PACKAGE 44) DRAWINGS (Village Sports Fields)  
PACKAGE 45) DRAWINGS (Village Sports Fields)  
PACKAGE 46) DRAWINGS (Village Sports Fields)  
PACKAGE 47) DRAWINGS (Village Sports Fields)  
PACKAGE 48) DRAWINGS (Village Sports Fields)  
PACKAGE 49) DRAWINGS (Village Sports Fields)  
PACKAGE 50) DRAWINGS (Village Sports Fields)  
PACKAGE 51) DRAWINGS (Village Sports Fields)  
PACKAGE 52) DRAWINGS (Village Sports Fields)  
PACKAGE 53) DRAWINGS (Village Sports Fields)  
PACKAGE 54) DRAWINGS (Village Sports Fields)  
PACKAGE 55) DRAWINGS (Village Sports Fields)  
PACKAGE 56) DRAWINGS (Village Sports Fields)  
PACKAGE 57) DRAWINGS (Village Sports Fields)  
PACKAGE 58) DRAWINGS (Village Sports Fields)  
PACKAGE 59) DRAWINGS (Village Sports Fields)  
PACKAGE 60) DRAWINGS (Village Sports Fields)  
PACKAGE 61) DRAWINGS (Village Sports Fields)  
PACKAGE 62) DRAWINGS (Village Sports Fields)  
PACKAGE 63) DRAWINGS (Village Sports Fields)  
PACKAGE 64) DRAWINGS (Village Sports Fields)  
PACKAGE 65) DRAWINGS (Village Sports Fields)  
PACKAGE 66) DRAWINGS (Village Sports Fields)  
PACKAGE 67) DRAWINGS (Village Sports Fields)  
PACKAGE 68) DRAWINGS (Village Sports Fields)  
PACKAGE 69) DRAWINGS (Village Sports Fields)  
PACKAGE 70) DRAWINGS (Village Sports Fields)  
PACKAGE 71) DRAWINGS (Village Sports Fields)  
PACKAGE 72) DRAWINGS (Village Sports Fields)  
PACKAGE 73) DRAWINGS (Village Sports Fields)  
PACKAGE 74) DRAWINGS (Village Sports Fields)  
PACKAGE 75) DRAWINGS (Village Sports Fields)  
PACKAGE 76) DRAWINGS (Village Sports Fields)  
PACKAGE 77) DRAWINGS (Village Sports Fields)  
PACKAGE 78) DRAWINGS (Village Sports Fields)  
PACKAGE 79) DRAWINGS (Village Sports Fields)  
PACKAGE 80) DRAWINGS (Village Sports Fields)  
PACKAGE 81) DRAWINGS (Village Sports Fields)  
PACKAGE 82) DRAWINGS (Village Sports Fields)  
PACKAGE 83) DRAWINGS (Village Sports Fields)  
PACKAGE 84) DRAWINGS (Village Sports Fields)  
PACKAGE 85) DRAWINGS (Village Sports Fields)  
PACKAGE 86) DRAWINGS (Village Sports Fields)  
PACKAGE 87) DRAWINGS (Village Sports Fields)  
PACKAGE 88) DRAWINGS (Village Sports Fields)  
PACKAGE 89) DRAWINGS (Village Sports Fields)  
PACKAGE 90) DRAWINGS (Village Sports Fields)  
PACKAGE 91) DRAWINGS (Village Sports Fields)  
PACKAGE 92) DRAWINGS (Village Sports Fields)  
PACKAGE 93) DRAWINGS (Village Sports Fields)  
PACKAGE 94) DRAWINGS (Village Sports Fields)  
PACKAGE 95) DRAWINGS (Village Sports Fields)  
PACKAGE 96) DRAWINGS (Village Sports Fields)  
PACKAGE 97) DRAWINGS (Village Sports Fields)  
PACKAGE 98) DRAWINGS (Village Sports Fields)  
PACKAGE 99) DRAWINGS (Village Sports Fields)  
PACKAGE 100) DRAWINGS (Village Sports Fields)

Village of Royal Palm Beach  
Planning & Engineering  
1090 Royal Palm Beach Boulevard  
Royal Palm Beach, FL 33411  
Phone (561) 790-3331 Fax (561) 791-7096

SEAL

Equipment List For Areas Shown							
Pole				Luminaires			
QTY	LOCATION	SIZE	GRADE ELEVATION	ABOVE GRADE LEVEL	LUMINAIRE TYPE	QTY/POLE	THIS GRID
1	A5	60'	-	60'	TLC-LED-1200	1/1*	0
				60'	TLC-LED-900	2/2*	0
				25'	CREE OSQ	2	0
				15.5'	TLC-BT-575	2	0
1	A7	60'	-	60'	TLC-LED-1200	2	2
				60'	TLC-LED-900	1	1
				15.5'	TLC-BT-575	1	0
1	A8	60'	-	60'	TLC-LED-1200	2/1*	2
				60'	TLC-LED-900	1/3*	1
				15.5'	TLC-BT-575	1	3
2	C3-C4	60'	-	60'	TLC-LED-550	1	1
				60'	TLC-LED-900	2	2
				15.5'	TLC-BT-575	1	0
5	Totals					30	18
							12

\*Above Grade level relative to the field  
\*This structure utilizes a back-to-back mounting configuration



SCALE IN FEET 1 : 40  
ENGINEERED DESIGN By: Logan Schlee • File #233975C • 05-Mar-25

Pole location(s) ⊕ dimensions are relative to 0,0 reference point(s) ⊗

## Bob Marcello Baseball LED

Royal Palm Beach, FL

### Grid Summary

Name: Field 6  
Size: 150'/150'/150' - basepath 60'  
Spacing: 20.0' x 20.0'  
Height: 3.0' above grade

### Illumination Summary

	MAINTAINED HORIZONTAL FOOTCANDLES	
	Infield	Outfield
Guaranteed Average:	50	30
Scan Average:	50.70	33.86
Maximum:	57	40
Minimum:	35	24
Avg/Min:	1.45	1.42
Guaranteed Max/Min:	2	2.5
Max/Min:	1.63	1.69
UG (adjacent pts):	1.28	1.52
CU:	0.60	
No. of Points:	25	33
LUMINAIRE INFORMATION		
Applied Circuits:	C	
No. of Luminaires:	18	
Total Load:	13.54 kW	

**Guaranteed Performance:** The ILLUMINATION described above is guaranteed per your Musco Warranty document and includes a 0.95 dirt depreciation factor.

**Field Measurements:** Individual field measurements may vary from computer-calculated predictions and should be taken in accordance with IESNA RP-6-15.

**Electrical System Requirements:** Refer to Amperage Draw Chart and/or the "Musco Control System Summary" for electrical sizing.

**Installation Requirements:** Results assume ± 3% nominal voltage at line side of the driver and structures located within 3 feet (1m) of design locations.

NOTES: LIGHT LEVELS DO NOT ACCOUNT FOR BLOCKAGE FROM TREES.



Not to be reproduced in whole or part without the written consent of Musco Sports Lighting, LLC. ©1981, 2025 Musco Sports Lighting, LLC.

### ILLUMINATION SUMMARY



DATE: FEB 2025  
SHEET: 8 OF 14

DESIGNED BY: CAM  
DRAWN BY: CAM  
REVIEWED BY: CAM

Date: 3/7/25  
By: CAM  
Revision Description: ADDENDUM 1

Lighting Upgrade Village Sports Fields  
PR2501  
Lighting Plans - Bob Marcello Sports Fields  
DRAWINGS\CA\_LIGHTING\PR2501.DWG 3/14/2025

Village of Royal Palm Beach  
Planning & Engineering  
1090 Royal Palm Beach Boulevard  
Royal Palm Beach, FL 33411  
Phone (561) 790-3331 Fax (561) 791-7096

SEAL

Equipment List For Areas Shown

Pole				Luminaires				
QTY	LOCATION	SIZE	GRADE ELEVATION	ABOVE GRADE LEVEL	LUMINAIRE TYPE	QTY/POLE	THIS GRID	OTHER GRIDS
1	A8	60'	-	60'	TLC-LED-1200	2/1*	1	2
				60'	TLC-LED-900	1/3*	3	1
				15.5'	TLC-BT-575	1	0	1
1	A9	60'	-	60'	TLC-LED-1200	1/1*	1	1
				60'	TLC-LED-900	3/3*	3	3
2	Totals					16	8	8

\*Above Grade level relative to the field  
\*This structure utilizes a back-to-back mounting configuration

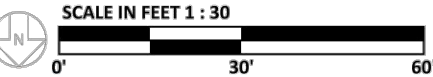
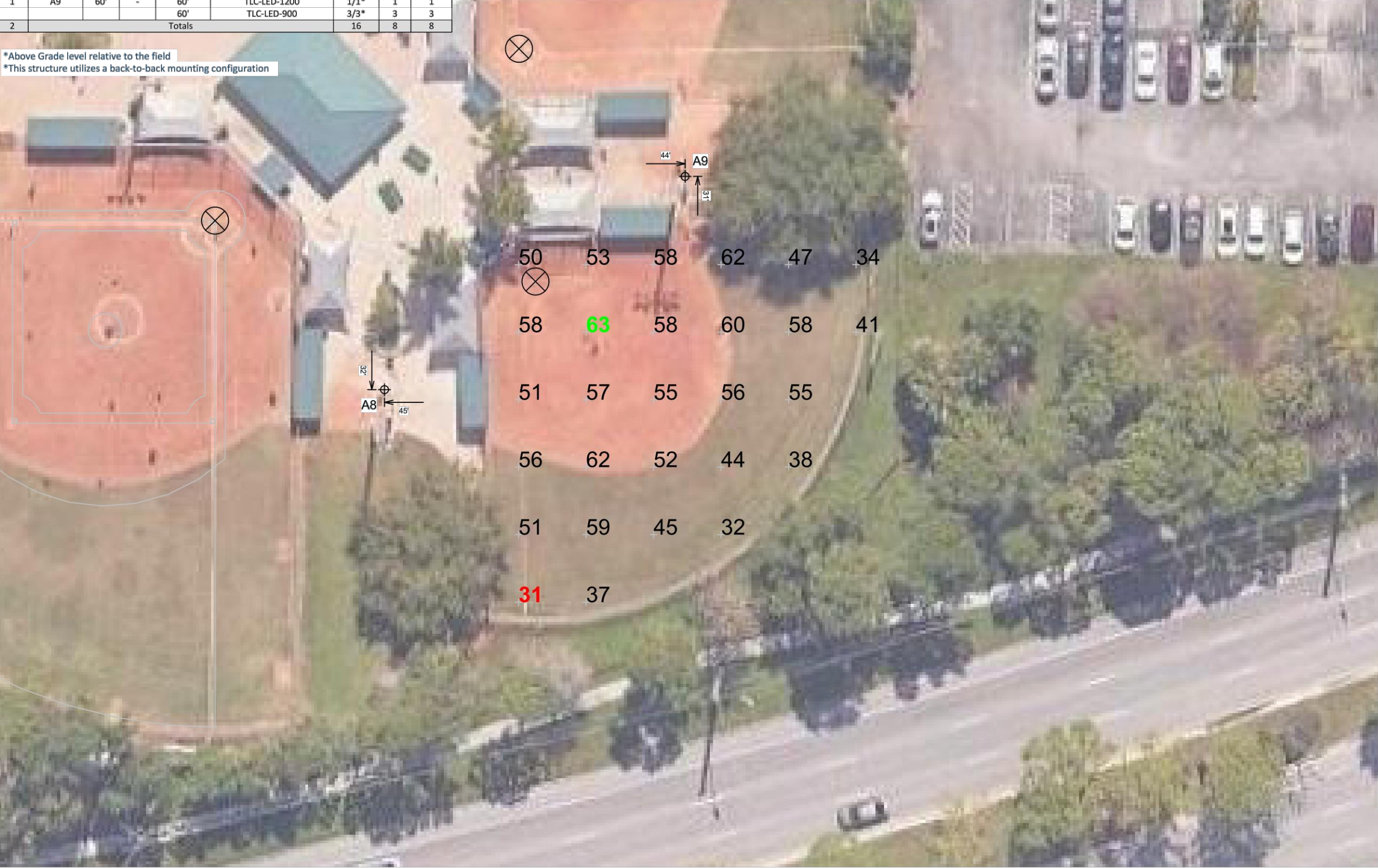

ENGINEERED DESIGN By: Logan Schlee • File #233975C • 05-Mar-25

Pole location(s) ⊕ dimensions are relative to 0,0 reference point(s) ⊗

Bob Marcello Baseball LED

Royal Palm Beach, FL

Grid Summary

Name: Field 7  
Size: 110' x 110'  
Spacing: 20.0' x 20.0'  
Height: 3.0' above grade

Illumination Summary

MAINTAINED HORIZONTAL FOOTCANDLES	
Entire Grid	
Guaranteed Average:	50
Scan Average:	50.88
Maximum:	63
Minimum:	31
Avg/Min:	1.64
Guaranteed Max/Min:	2.5
Max/Min:	2.03
UG (adjacent pts):	1.66
CU:	0.64
No. of Points:	28
LUMINAIRE INFORMATION	
Applied Circuits:	D
No. of Luminaires:	8
Total Load:	7.62 kW

**Guaranteed Performance:** The ILLUMINATION described above is guaranteed per your Musco Warranty document and includes a 0.95 dirt depreciation factor.  
**Field Measurements:** Individual field measurements may vary from computer-calculated predictions and should be taken in accordance with IESNA RP-6-15.  
**Electrical System Requirements:** Refer to Amperage Draw Chart and/or the "Musco Control System Summary" for electrical sizing.  
**Installation Requirements:** Results assume ± 3% nominal voltage at line side of the driver and structures located within 3 feet (1m) of design locations.

NOTES: LIGHT LEVELS DO NOT ACCOUNT FOR BLOCKAGE FROM TREES.



Not to be reproduced in whole or part without the written consent of Musco Sports Lighting, LLC. ©1981, 2025 Musco Sports Lighting, LLC.

ILLUMINATION SUMMARY



DATE: FEB 2025  
SHEET: 9 OF 14

DESIGNED BY: CAM  
DRAWN BY: CAM  
REVIEWED BY: CAM

Date: 3/7/25  
By: CAM  
Revision Description: ADDENDUM 1

Lighting Upgrade Village Sports Fields  
PR2501  
Lighting Plans - Bob Marcello Sports Fields  
DRAWINGS\CA\_LIGHTING\PR2501.DWG 3/14/2025

Village of Royal Palm Beach  
Planning & Engineering  
1090 Royal Palm Beach Boulevard  
Royal Palm Beach, FL 33411  
Phone (561) 790-0331 Fax (561) 791-7096

SEAL

Equipment List For Areas Shown								
Pole				Luminaire				
QTY	LOCATION	SIZE	GRADE ELEVATION	ABOVE GRADE LEVEL	LUMINAIRE TYPE	QTY/POLE	THIS GRID	OTHER GRIDS
1	A9	60'	-	60'	TLC-LED-1200	1/1*	1	1
				60'	TLC-LED-900	3/3*	3	3
1	A10	60'	-	60'	TLC-LED-1200	1	1	0
				60'	TLC-LED-900	3	3	0
2	Totals					12	8	4

\*Above Grade level relative to the field  
\*This structure utilizes a back-to-back mounting configuration

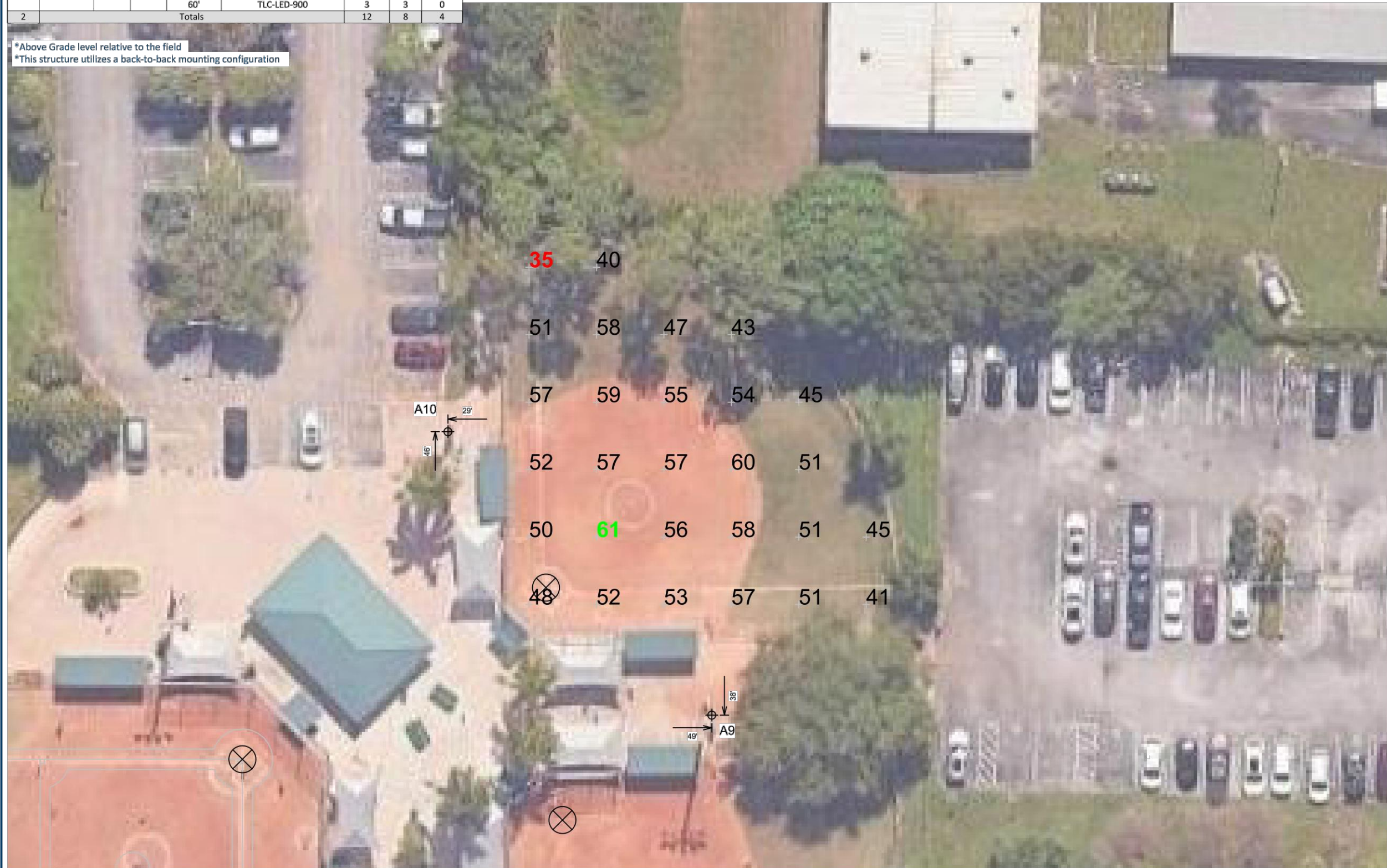

SCALE IN FEET 1 : 30  
0' 30' 60'  
ENGINEERED DESIGN By: Logan Schlee • File #233975C • 05-Mar-25

Pole location(s) ⊕ dimensions are relative to 0,0 reference point(s) ⊗

### Bob Marcello Baseball LED

Royal Palm Beach, FL

#### Grid Summary

Name: Field 8  
Size: 110' x 110'  
Spacing: 20.0' x 20.0'  
Height: 3.0' above grade

#### Illumination Summary

MAINTAINED HORIZONTAL FOOTCANDLES	
Entire Grid	
Guaranteed Average:	50
Scan Average:	51.50
Maximum:	61
Minimum:	35
Avg/Min:	1.46
Guaranteed Max/Min:	2.5
Max/Min:	1.74
UG (adjacent pts):	1.47
CU:	0.63
No. of Points:	28

#### LUMINAIRE INFORMATION

Applied Circuits: E  
No. of Luminaires: 8  
Total Load: 7.62 kW

**Guaranteed Performance:** The ILLUMINATION described above is guaranteed per your Musco Warranty document and includes a 0.95 dirt depreciation factor.

**Field Measurements:** Individual field measurements may vary from computer-calculated predictions and should be taken in accordance with IESNA RP-6-15.

**Electrical System Requirements:** Refer to Amperage Draw Chart and/or the "Musco Control System Summary" for electrical sizing.

**Installation Requirements:** Results assume ± 3% nominal voltage at line side of the driver and structures located within 3 feet (1m) of design locations.

NOTES: LIGHT LEVELS DO NOT ACCOUNT FOR BLOCKAGE FROM TREES.

**We Make It Happen.**

Not to be reproduced in whole or part without the written consent of Musco Sports Lighting, LLC. ©1981, 2025 Musco Sports Lighting, LLC.



Equipment List For Areas Shown								
Pole				Luminaires				
QTY	LOCATION	SIZE	GRADE ELEVATION	ABOVE GRADE LEVEL	LUMINAIRE TYPE	QTY/POLE	THIS GRID	OTHER GRIDS
1	P1	50'	-	50'	TLC-LED-550	1	1	0
				50'	TLC-LED-900	2	2	0
1	Totals					3	3	0

\*Above Grade level relative to the field

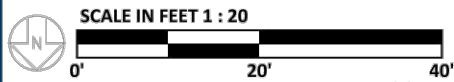

ENGINEERED DESIGN By: Logan Schlee • File #233975C • 05-Mar-25

Pole location(s) ⊕ dimensions are relative to 0,0 reference point(s) ⊗

## Bob Marcello Baseball LED

Royal Palm Beach, FL

Grid Summary	
Name:	Batting Cages
Size:	70' x 60'
Spacing:	10.0' x 10.0'
Height:	3.0' above grade

Illumination Summary	
MAINTAINED HORIZONTAL FOOTCANDLES	
Entire Grid	
Scan Average:	32.00
Maximum:	47
Minimum:	19
Avg/Min:	1.65
Max/Min:	2.44
UG (adjacent pts):	1.42
CU:	0.52
No. of Points:	42
LUMINAIRE INFORMATION	
Applied Circuits:	G
No. of Luminaires:	3
Total Load:	2.30 kW

**Guaranteed Performance:** The ILLUMINATION described above is guaranteed per your Musco Warranty document and includes a 0.95 dirt depreciation factor.

**Field Measurements:** Individual field measurements may vary from computer-calculated predictions and should be taken in accordance with IESNA RP-6-15.

**Electrical System Requirements:** Refer to Amperage Draw Chart and/or the "Musco Control System Summary" for electrical sizing.

**Installation Requirements:** Results assume ± 3% nominal voltage at line side of the driver and structures located within 3 feet (1m) of design locations.

NOTES: LIGHT LEVELS DO NOT ACCOUNT FOR BLOCKAGE FROM TREES.



Not to be reproduced in whole or part without the written consent of Musco Sports Lighting, LLC. ©1981, 2025 Musco Sports Lighting, LLC.

## ILLUMINATION SUMMARY



DATE: FEB 2025  
SHEET: 12 OF 14

DESIGNED BY: CAM  
DRAWN BY: CAM  
REVIEWED BY: CAM

By	Date	Revision Description
CAM	3/7/25	ADDENDUM 1

Lighting Upgrade Village Sports Fields  
PR2501  
Lighting Plans - Bob Marcello Sports Fields  
DRAWINGS\CA\_LIGHTING\PR2501.DWG 3/14/2025

Village of Royal Palm Beach  
Planning & Engineering  
1090 Royal Palm Beach Boulevard  
Royal Palm Beach, FL 33411  
Phone (561) 790-3331 Fax (561) 791-7095

SEAL



**Bob Marcello Baseball LED**  
Royal Palm Beach, FL

**Equipment Layout**

**INCLUDES:**

- Basketball
- Batting Cage
- Field 1
- Field 4
- Field 6
- Field 7
- Field 8

**Electrical System Requirements:** Refer to Amperage Draw Chart and/or the "Musco Control System Summary" for electrical sizing.

**Installation Requirements:** Results assume ± 3% nominal voltage at line side of the driver and structures located within 3 feet (1m) of design locations.

Single Luminaire Amperage Draw Chart								
Driver Specifications (.90 min power factor)		Line Amperage Per Luminaire (max draw)						
Single Phase Voltage		208 (60)	220 (60)	240 (60)	277 (60)	347 (60)	380 (60)	480 (60)
CREE OSQ		-	-	-	-	0.3	-	0.2
TLC-BT-575		3.3	3.2	2.9	2.5	2.0	1.8	1.5
TLC-LED-1200		6.9	6.5	6.0	5.2	4.2	3.8	3.0
TLC-LED-550		3.2	3.0	2.8	2.4	1.9	1.8	1.4
TLC-LED-550NR		3.4	3.2	2.9	2.5	2.0	1.8	1.4
TLC-LED-900		5.2	4.9	4.5	3.9	3.1	2.9	2.3

NOTES: LIGHT LEVELS DO NOT ACCOUNT FOR BLOCKAGE FROM TREES.

**We Make It Happen.**

Not to be reproduced in whole or part without the written consent of Musco Sports Lighting, LLC. ©1981, 2025 Musco Sports Lighting, LLC.

**EQUIPMENT LAYOUT**

SCALE IN FEET 1 : 120

0' 120' 240'

ENGINEERED DESIGN By: Logan Schlee • File #233975C • 05-Mar-25

Pole location(s) ⊕ dimensions are relative to 0,0 reference point(s) ✕

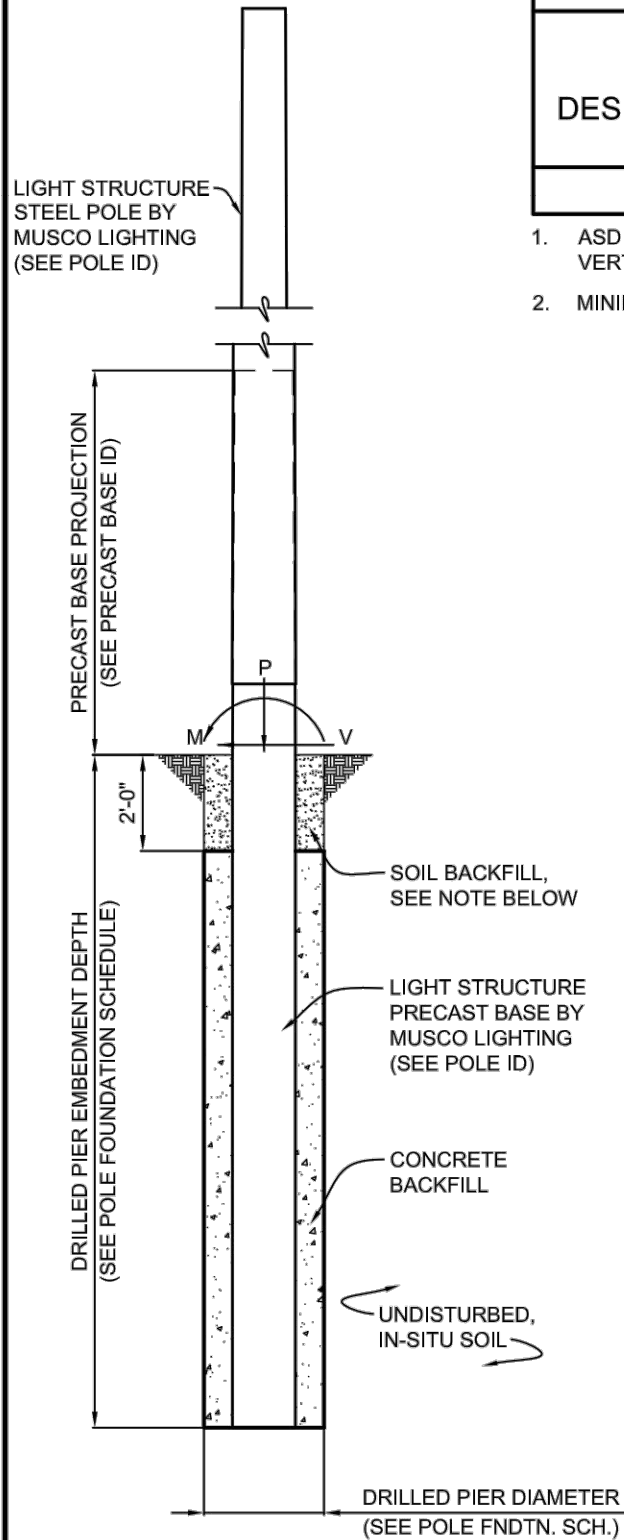

## POLE FOUNDATION ELEV.

SCALE: NOT TO SCALE

### SOIL BACKFILL NOTE:

THE TOP TWO FEET OF ANNULUS SHALL BE BACKFILLED WITH SOIL, WITH A CLASSIFICATION OF CLASS 4 (TABLE 1806.2) OR BETTER. COMPACTION, 95% FOR COHESIVE SOIL AND 98% FOR A COHESIONLESS SOIL BASED UPON STANDARD PROCTOR TESTING (ASTM D698).

POLE FOUNDATION SCHEDULE						
POLE DESIGNATION	FORCES (1.)			DRILLED PIER		
	MOMENT (M) FT-LBS	SHEAR (V) LBS	VERTICAL (P) LBS	DIAMETER INCHES	EMBEDMENT DEPTH	CONCRETE BACKFILL YD <sup>3</sup> (2.)
P1	64,579	2,197	1,475	30	14'-0"	1.6

- ASD LOAD COMBINATION D + 0.6W.  
VERTICAL FORCE IS WEIGHT OF DRESSED POLE (DOES NOT INCLUDE PRECAST BASE WEIGHT).
- MINIMUM CONCRETE BACKFILL VOLUME, SITE CONDITIONS MAY REQUIRE ADDITIONAL BACKFILL.

## PRECAST BASE IDENTIFICATION

PRECAST BASE TYPE	PRECAST BASE WEIGHT	PRECAST BASE LENGTH	PROJECTION ABOVE GRADE	STANDARD EMBEDMENT	OUTSIDE DIAMETER
4B	3,490 LBS	22'-0"	8'-0"	14'-0"	15.75"

## POLE IDENTIFICATION

POLE DESIGNATION	POLE TYPE	PRECAST BASE TYPE	FIXTURE CONFIGURATION (FIX. PER XARM)	FIXTURE AND ACCESSORIES EPA (FT <sup>2</sup> )
P1	LSS50D	4B	3 (3)	5.4

## DESIGN NOTES

### DESIGN PARAMETERS:

WIND:  $V_{ult} = 170$  MPH,  $V_{asd} = 132$  MPH ( EXPOSURE C, RISK CATEGORY II )  
PER FBC, 2023 EDITION (ASCE 7-22), SECTION 1609  
DESIGN WIND PARAMETERS ARE AS NOTED, ACTUAL EXPOSURE MUST BE VERIFIED FOR THE SITE BY THE PROPER GOVERNING OFFICIAL.

### GEOTECHNICAL PARAMETERS:

ALLOWABLE END BEARING SOIL PRESSURE: 2,000 PSF OR SKIN FRICTION: 367 PSF  
ALLOWABLE LATERAL SOIL BEARING PRESSURE:  
150 PSF/FT (GRADE TO -2'-0"); 300 PSF/FT (BELOW -2'-0")  
IN ACCORDANCE WITH THE 2023 EDITION OF THE FLORIDA BUILDING CODE, CHAPTER 18.  
SEE TABLE 1806.2, SOIL MATERIAL CLASS 4 & SECTION 1806.3.4.

DESIGN SOIL PARAMETERS ARE AS NOTED. ACTUAL ALLOWABLE SOIL PARAMETERS MUST BE VERIFIED ON SITE.

A GEOTECHNICAL ENGINEER OR REPRESENTATIVE OF IS RECOMMENDED (NOT REQUIRED) TO BE AVAILABLE AT THE TIME OF THE FOUNDATION INSTALLATION TO VERIFY THE SOIL DESIGN PARAMETERS AND TO PROVIDE ASSISTANCE IF ANY PROBLEMS ARISE IN FOUNDATION INSTALLATION.

ENCOUNTERING SOIL FORMATIONS THAT WILL REQUIRE SPECIAL DESIGN CONSIDERATIONS OR EXCAVATION PROCEDURES MAY OCCUR. POLE FOUNDATIONS WILL NEED TO BE ANALYZED ACCORDING TO THE SOIL CONDITIONS THAT EXIST. IF ANY DISCREPANCIES OR INCONSISTENCIES ARISE, NOTIFY THE ENGINEER OF SUCH DISCREPANCIES. FOUNDATIONS WILL THEN BE REVISED ACCORDINGLY. REVISIONS WILL BE ANALYZED PER RECOMMENDATIONS DIRECTED BY A REGISTERED ENGINEER.

ALL EXCAVATIONS MUST BE FREE OF LOOSE SOIL AND DEBRIS PRIOR TO FOUNDATION INSTALLATION AND CONCRETE BACKFILL PLACEMENT. TEMPORARY CASINGS OR DRILLERS SLURRY MAY BE USED TO STABILIZE THE EXCAVATION DURING INSTALLATION. CASINGS MUST BE REMOVED DURING CONCRETE BACKFILL PLACEMENT. CONCRETE BACKFILL MUST BE PLACED WITH A TREMIE WHEN SLURRY OR WATER IS PRESENT WITHIN THE EXCAVATION.

CONTRACTOR MUST BE FAMILIAR WITH THE COMPLETE SOIL INVESTIGATION REPORT AND BORINGS, AND CONTACT THE GEOTECHNICAL FIRM (IF NECESSARY) TO UNDERSTAND THE SOIL CONDITIONS AND THE POSSIBILITY OF GROUND WATER PUMPING AND EXCAVATION STABILIZATION OR BRACING DURING PRECAST BASE INSTALLATION AND PLACEMENT OF CONCRETE BACKFILL.

### CONCRETE:

CONCRETE SHALL BE AIR-ENTRAINED AND HAVE A MINIMUM COMPRESSIVE DESIGN STRENGTH AT 28 DAYS OF 3,000 PSI. 3,000 PSI CONCRETE SPECIFIED FOR EARLY POLE ERECTION, ACTUAL REQUIRED MINIMUM ALLOWABLE CONCRETE STRENGTH IS 1,000 PSI. ALL PIERS AND CONCRETE BACKFILL MUST BEAR ON AND AGAINST FIRM UNDISTURBED SOIL.

### GENERAL NOTES:

FIXTURES MUST BE LOCATED TO MAINTAIN 10'-0" MINIMUM HORIZONTAL CLEARANCE FROM ANY OBSTRUCTION. ENGINEER MUST BE NOTIFIED IF FOUNDATIONS ARE NEAR ANY RETAINING WALLS OR WITHIN / NEAR ANY SLOPES STEEPER THAN 3H : 1V. POLES, FIXTURES, PRECAST BASES, ELECTRICAL ITEMS AND INSTALLATION PER MUSCO LIGHTING.

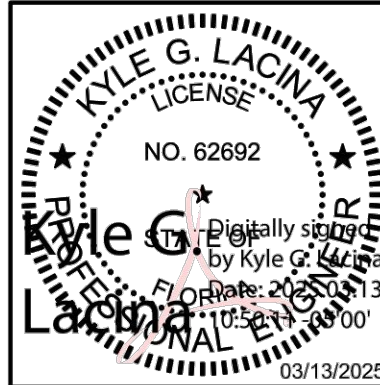

THIS ITEM HAS BEEN DIGITALLY SIGNED AND SEALED BY KYLE G. LACINA ON THE DATE ADJACENT TO THE SEAL. PRINTED COPIES OF THIS DOCUMENT ARE NOT CONSIDERED SIGNED AND SEALED AND THE SIGNATURE MUST BE VERIFIED ON ANY ELECTRONIC COPIES.

KYLE G. LACINA - NO. PE 62692  
LICENSE RENEWAL DATE: FEBRUARY 28, 2027

STRUCTURAL ENGINEERS, P.C. - NO. 26361

DRAWING NO. COVERED BY THIS SEAL: C1

BOB MARCELLO  
BASEBALL LED  
FIELD LIGHTING  
ROYAL PALM BEACH, FL



STRUCTURAL  
ENGINEERS, P.C.  
114 NICHOLAS DRIVE  
MARSHALLTOWN, IOWA 50158  
PHONE NUMBER: 641-752-6334  
EMAIL: MSL.INFO@SEPC.BIZ

DRAWING TITLE:  
POLE AND FOUNDATION

SCALE: SEE PLAN  
NOTES:  
SCAN #233975C

PROJECT NUMBER  
233975

DATE  
13 MARCH 2025

DRAWING NUMBER  
C1

OF ONE