

VILLAGE OF ROYAL PALM BEACH, FLORIDA

PROJECT NAME: **Road Resurfacing**
PROJECT NUMBER: **PWXXRR**

ADDENDUM NUMBER: FIVE

DATE OF ISSUANCE: March 13, 2025

TO: Prospective Bidders

THIS ADDENDUM NO. **Five** INCLUDES THE FOLLOWING:

Plans

- 1) Replace sheets 122, 134, and 156 with their Addendum 5 versions.

APPROVED BY: Adamo DiSisto, P.E., Project Engineer

ACKNOWLEDGMENT OF RECEIPT: _____
Bidder

ADD-5

ROYAL PALM BEACH BOULEVARD STRIPING NOTES

- THESE ARE THE ORIGINAL STRIPING PLANS FOR ROYAL PALM BEACH BOULEVARD, INCLUDING THE UPDATED PLANS AT THE INTERSECTION WITH POINCIANA BOULEVARD.
- NO STRIPING CHANGES ARE PROPOSED, EXCEPT WHERE UPDATING TO MODERN SPECIFICATIONS IS REQUIRED, SUCH AS THE BICYCLE LANE SYMBOLS.
- CONTRACTOR SHALL PROVIDE COMPLETE STRIPING IN ACCORDANCE WITH MUTCD AND FDOT STANDARDS.
- TEMPORARY PAINTED MARKINGS ARE REQUIRED BETWEEN FINAL ASPHALT AND FINAL THERMOPLASTIC STRIPING, AND SHALL INCLUDE:
 - ONE OF THE TWO YELLOW CENTER LINES AND GORE AREA EDGE LINES
 - EDGE LINES OF WHITE GORE AREAS
 - FIRST AND LAST ARROWS IN EACH LANE
 - WHITE STOP BARS
 - WHITE LANE DELINEATION STRIPING
 - ALL LANE MERGE STRIPING
 - TEMPORARY STRIPING SHALL NOT INCLUDE:
 - DOTTED LANE EXTENSIONS (SKIP DELINEATION LINES ARE REQUIRED)
 - SINGLE YELLOW LINES AROUND MEDIAN
 - SINGLE WHITE EDGE-OF-PAVEMENT LINES
 - BIKE LANE ARROWS AND SYMBOLS (WHITE LANE SEPARATION LINES ARE REQUIRED)
 - RUMBLE STRIPS
- ALL PERMANENT MARKINGS SHALL BE THERMOPLASTIC.
- REFLECTIVE PAVEMENT MARKERS (RPMS) SHALL BE PLACED ALONG THE ENTIRE LENGTH OF ROYAL PALM BEACH BOULEVARD AND ANY RESURFACED CROSS STREETS.
 - ONLY 4" X 4" RPMS WILL BE PERMITTED.
- ALL BIKE LANE MARKINGS SHALL BE PER MUTCD AND FDOT INDEX 711-002.
- NO NEW SIGNS OR CHANGES TO EXISTING SIGNS ARE PROPOSED ALONG ROYAL PALM BEACH BOULEVARD. ALL EXISTING SIGNS ARE TO REMAIN.

ADDENDUM 5
3/13/2025

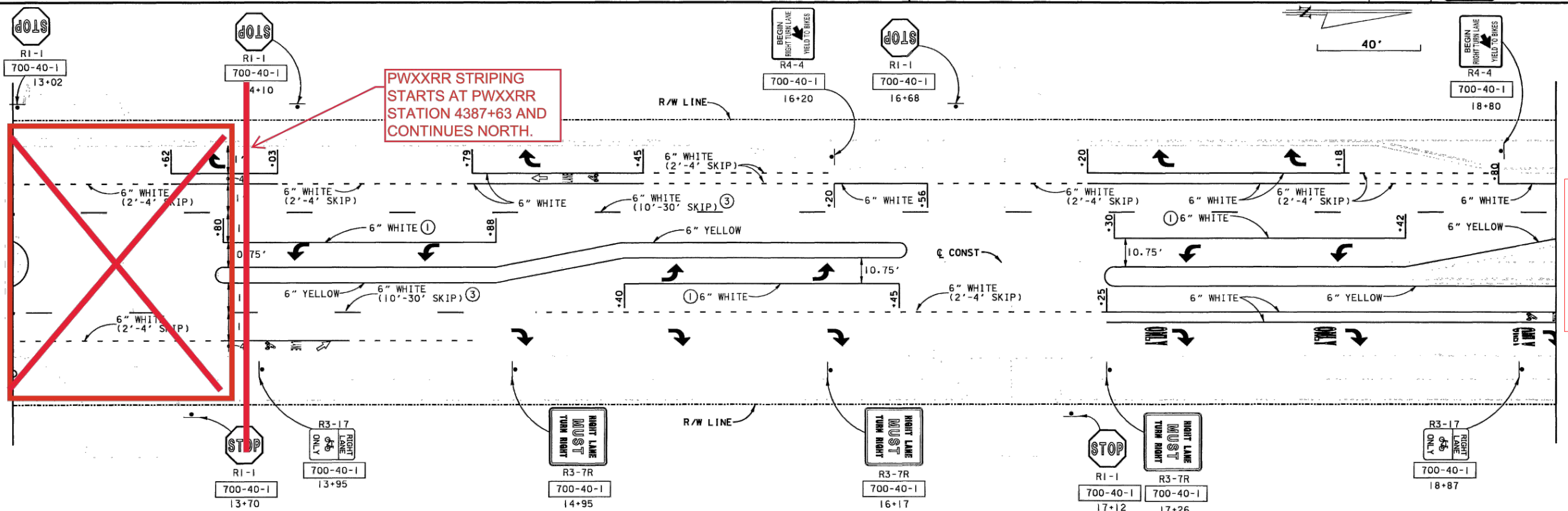
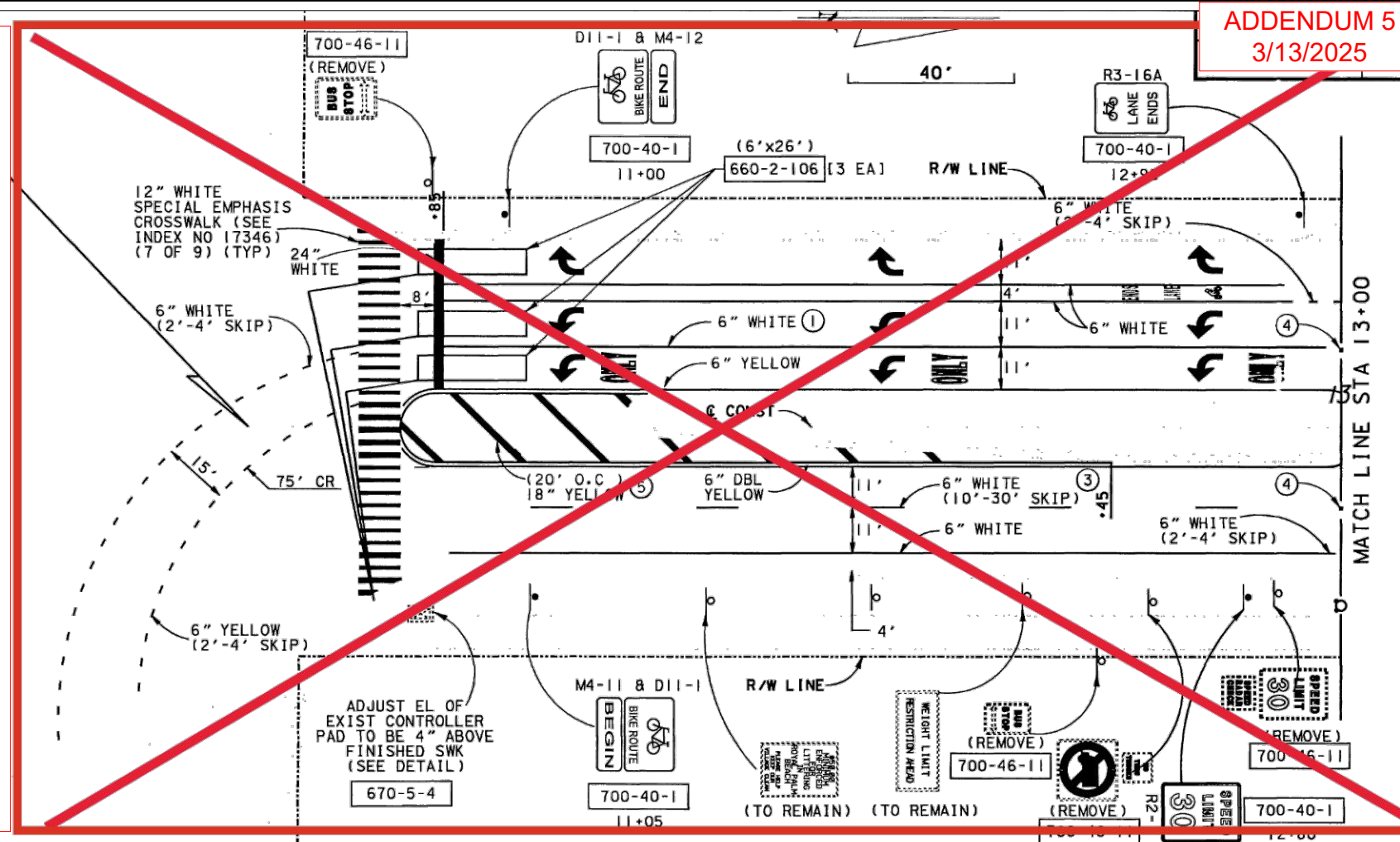

MATCHLINE SHEET 123

PWXXRR STATION 6500+00
BEGIN BELVEDERE RD STRIPING

SIGN TO BE LOCATED ON
WEST SIDE OF ROAD STA 2+50

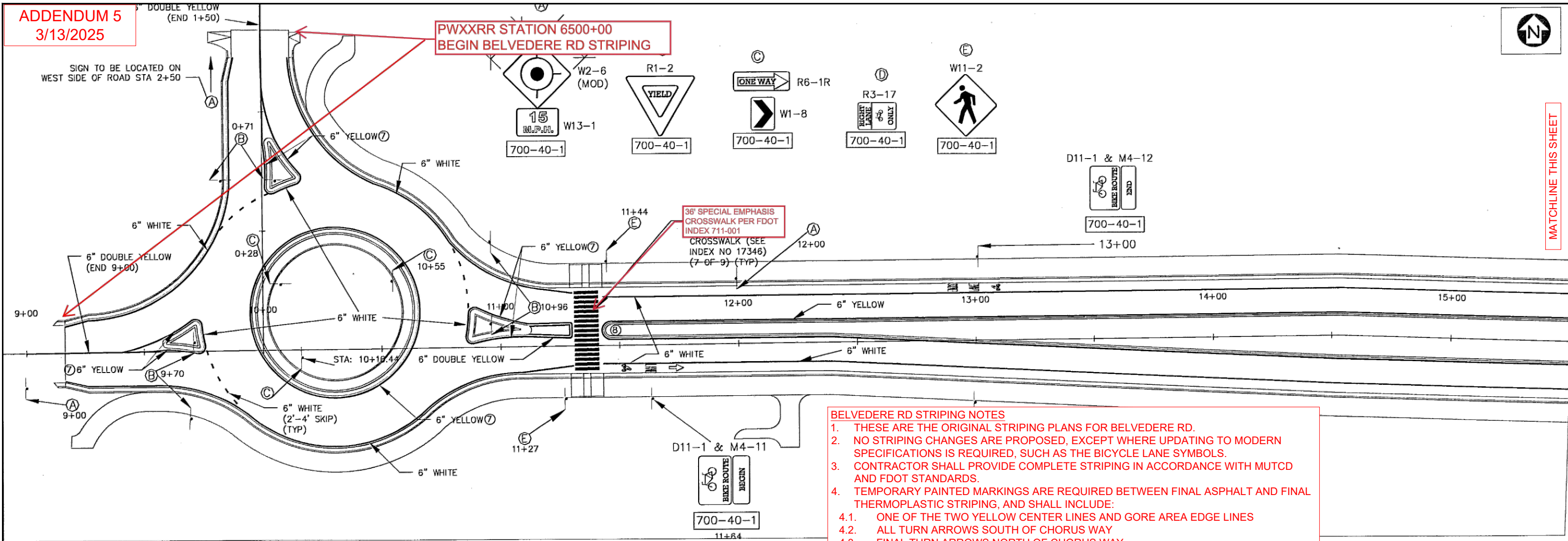

BELVEDERE RD STRIPING NOTES

1. THESE ARE THE ORIGINAL STRIPING PLANS FOR BELVEDERE RD.
2. NO STRIPING CHANGES ARE PROPOSED, EXCEPT WHERE UPDATING TO MODERN SPECIFICATIONS IS REQUIRED, SUCH AS THE BICYCLE LANE SYMBOLS.
3. CONTRACTOR SHALL PROVIDE COMPLETE STRIPING IN ACCORDANCE WITH MUTCD AND FDOT STANDARDS.
4. TEMPORARY PAINTED MARKINGS ARE REQUIRED BETWEEN FINAL ASPHALT AND FINAL THERMOPLASTIC STRIPING, AND SHALL INCLUDE:
 - 4.1. ONE OF THE TWO YELLOW CENTER LINES AND GORE AREA EDGE LINES
 - 4.2. ALL TURN ARROWS SOUTH OF CHORUS WAY
 - 4.3. FINAL TURN ARROWS NORTH OF CHORUS WAY
 - 4.4. 24" LONGITUDINAL LINES OF CROSSWALKS
 - 4.5. ALL WHITE LANE DELINEATION STRIPING
 - 4.6. TEMPORARY STRIPING SHALL NOT INCLUDE:
 - 4.7.1. SINGLE YELLOW LINES AROUND MEDIAN
 - 4.7.2. SINGLE WHITE EDGE-OF-PAVEMENT LINES
 - 4.7.3. BIKE LANE ARROWS AND SYMBOLS (WHITE LANE SEPARATION LINES ARE REQUIRED)
 5. BIKE LANE ARROWS AND SYMBOLS (WHITE LANE SEPARATION LINE IS REQUIRED)
 6. ALL PERMANENT MARKINGS SHALL BE THERMOPLASTIC.
 7. REFLECTIVE PAVEMENT MARKERS (RPMS) SHALL BE PLACED ALONG THE ENTIRE LENGTH OF ROYAL PALM BEACH BOULEVARD AND ANY RESURFACED CROSS STREETS.
 - 7.1. ONLY 4" X 4" RPMS WILL BE PERMITTED.
 8. ALL BIKE LANE MARKINGS SHALL BE PER MUTCD AND FDOT INDEX 711-002.
 9. NO NEW SIGNS OR CHANGES TO EXISTING SIGNS ARE PROPOSED ALONG BELVEDERE RD. ALL EXISTING SIGNS ARE TO REMAIN.

66' SPECIAL EMPHASIS
CROSSWALK PER FDOT
INDEX 711-001

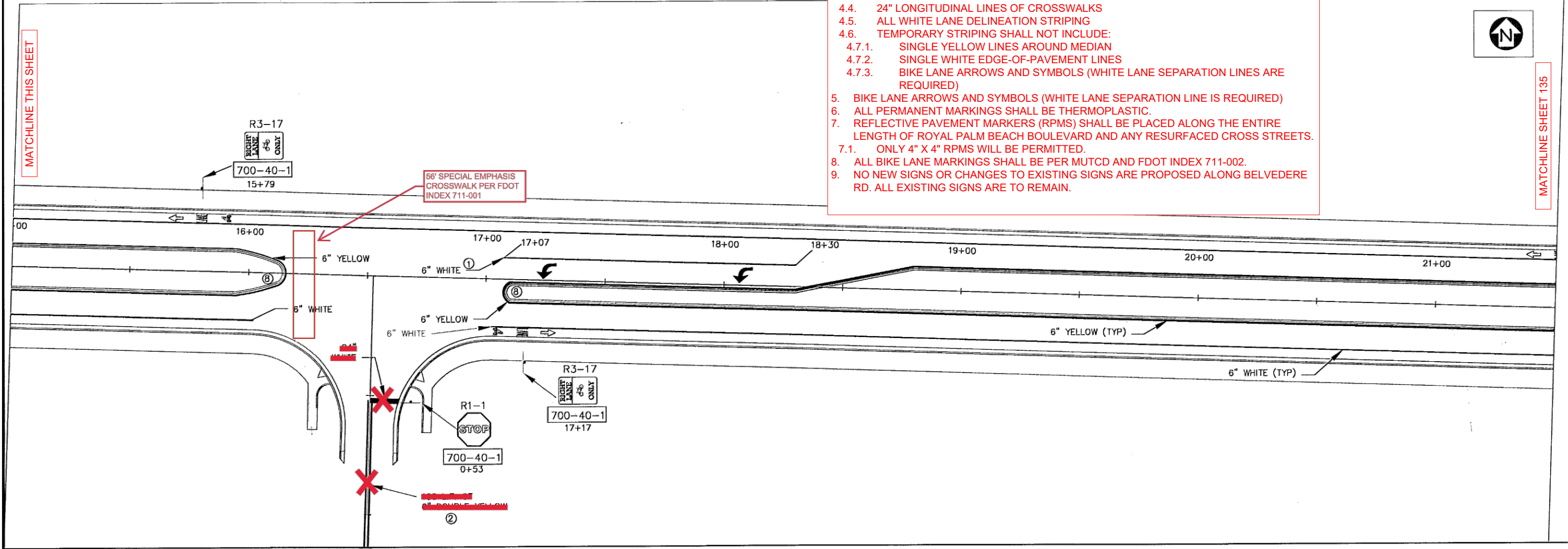

MATCHLINE THIS SHEET

MATCHLINE SHEET 135

- WILDCAT WAY STRIPING NOTES:
TEMPORARY PAINTED MARKINGS ARE REQUIRED BETWEEN FINAL ASPHALT AND FINAL THERMOPLASTIC STRIPING, AND SHALL INCLUDE:
- ONE OF THE TWO YELLOW CENTERLINES AND GORE AREA EDGE LINES
 - WHITE STOP BARS
 - WHITE TURN ARROWS
 - WHITE LANE DELINEATION STRIPING
 - TEMPORARY STRIPING SHALL NOT INCLUDE:
 - DOTTED LANE EXTENSIONS (SKIP DELINEATION LINES ARE REQUIRED)
 - SINGLE WHITE EDGE-OF-PAVEMENT LINES
 - RUMBLE STRIPS

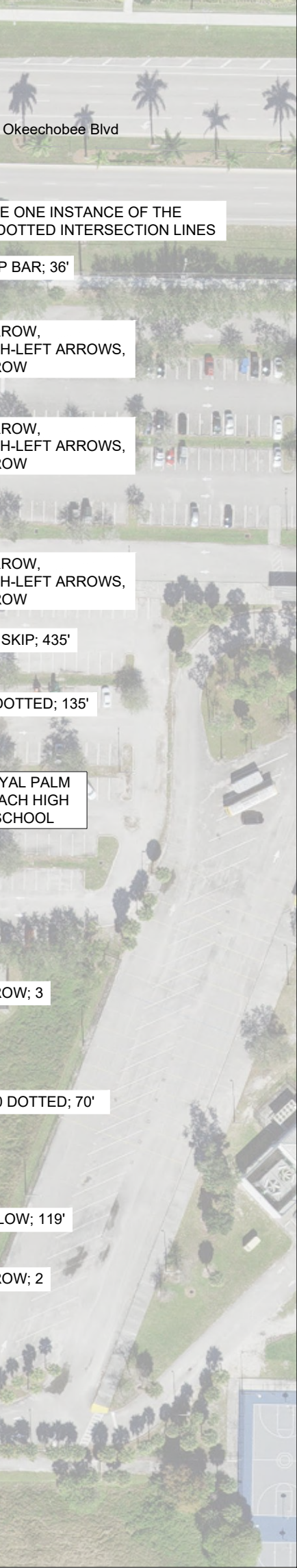

CONTRACTOR SHALL COORDINATE WORK AROUND THE SCHOOL WITH ITS PRINCIPAL, AT LEAST ONE MONTH PRIOR TO WORK COMMENCING. CONTRACTOR MUST COPY VILLAGE OF ROYAL PALM BEACH PROJECT MANAGER ON ALL CORRESPONDENCE.

ROYAL PALM BEACH HIGH SCHOOL
PRINCIPAL: DR. SHAKEICA ROBINSON
shakeica.robinson@palmbeachschools.org
561-753-4030

LEGEND

- (A) 24" WHITE STOP BAR, INSTALLED 4' UPSTREAM OF CURB RAMP
- (B) BLUE RPM
- (C) SCHOOL ZONE
- (D) RUMBLE STRIPS
- (E) RELOCATE STOP SIGN.
- (F) RELOCATE ROAD NAME SIGN.