

VILLAGE OF ROYAL PALM BEACH, FLORIDA

PROJECT NAME: **VILLAGE HALL AND SITE CONSTRUCTION**
PROJECT NUMBER: **EN2104 & EN2105**

ADDENDUM NUMBER: NINE

DATE OF ISSUANCE: July 6, 2021

TO: Prospective Bidders

THIS ADDENDUM NO. **Nine** INCLUDES THE FOLLOWING:

- 1) Delete the following drawings from 11_21-0528 VRP Village Hall Technology.pdf (located at BidPackage-VillageHall&SiteConst-EN2104&EN2105\02_Drawings\):

- T-103 Level 1- Tech-AV-Security Plan
- T-602 A-V Riser Diagrams
- T-604 A-V Riser Diagrams
- T-605 A-V Riser Diagrams
- T-606 A-V Riser Diagrams

- 2) Add the following drawings (file name: 21-0628 VRP Village Hall - Tech Dwgs REV 2.pdf):

- T-103 Level 1- Tech-AV-Security Plan – ADD 9
- T-602 A-V Riser Diagrams – ADD 9
- T-604 A-V Riser Diagrams – ADD 9
- T-605 A-V Riser Diagrams – ADD 9
- T-606 A-V Riser Diagrams – ADD 9

- 3) Modify all applicable drawings and specifications for pedestrian and vehicular pavers as follows:
 - a) The minimum thickness for pavers located in pedestrian only areas shall be two and one quarter (2.25) inches.
 - b) The minimum thickness for pavers located in areas subject to vehicular traffic shall be two and three quarter (2.75) inches.

APPROVED BY: Christopher A. Marsh, P.E., Village Engineer

ACKNOWLEDGMENT OF RECEIPT: _____

Bidder



Est. 1988
Rick Gonzalez, AIA
 President

FL License AR0014172
 120 South Olive Ave. Ste. 210,
 West Palm Beach, FL 33401
 P (561) 659-2383
 www.regarchitects.com



Village Hall of
 Royal Palm Beach

1050 Royal Palm Beach Blvd.
 Royal Palm Beach, FL 33411

PLAN NOTES:

- CONDUIT AND OUTLET BOXES LOCATED IN RATED WALLS OR CEILINGS SHALL BE CONSTRUCTED OF NON-COMBUSTIBLE MATERIALS.
- A GROUND CONDUCTOR, SIZED PER ANSI 607 (CURRENT EDITION), IS REQUIRED TO BE INSTALLED IN EACH CABLE TRAY OR CONNECTED TO CABLE TRAYS TO ENSURE THAT THEY ARE ELECTRICALLY CONTINUOUS THROUGHOUT THE BUILDING.
- ALL CATEGORY (CAT) CABLING SHALL BE CONTINUOUS FROM OUTLET IN BUILDING TO OUTLET AT PATCH PANEL AND SHALL BE NO LONGER THAN 90 METERS (295 FEET). CABLING SHALL MOUNTED IN TECHNOLOGY RACEWAY SYSTEM (CONDUIT-HOOKS/CABLE TRAY) FROM OUTLET TO OUTLET. CABLING SHALL NOT BE ROUTED IN AIR OR ON ANY OTHER BUILDING SYSTEM.

KEYED NOTES:

- PROVIDE OUTLET BOX, CONDUIT WITH PULL ROPE, ETC. FOR FUTURE DEVICE. PROVIDE STAINLESS STEEL COVER/PLATE FOR FUTURE CARD READER LOCATION.
- PROVIDE PUSHBUTTON DOOR BELL AND ASSOCIATED CHIME. DOOR BELL SHALL BE MOUNTED AT SAME HEIGHT AS CARD READER. CHIME SHALL BE MOUNTED AT 7'-0" AFF.
- CARD READER SHALL ACTIVATE EITHER ELECTRICALLY LOCKED DOOR.
- MOUNT HDMI OUTLET UNDER COUNTER AT COMPUTER LOCATION.
- PROVIDE PROVISIONS FOR FUTURE CARD READER FOR ELEVATOR. LABEL ALL CONDUITS INSTALLED AND PROVIDE PULL ROPE IN ALL CONDUITS.
- PROVIDE 50" DISPLAY EQUAL TO PHILIPS # 50BL3650Q.
- PROVIDE DOOR CONTROL DEVICE AT HEIGHT AS SHOWN. DEVICE SHALL BE EQUAL TO STI STOPPER STATION SERIES SSS24BLD-EN. DEVICE SHALL BE CONNECTED TO ACCESS CONTROL SYSTEM SOFTWARE TO "LOCK" ALL CARD READER CONTROLLED DOORS IN BUILDING. DOORS SHALL REMAIN IN "LOCKED" STATUS UNLESS "UNLOCKED" BY ADMINISTRATOR THROUGH ACCESS CONTROL SYSTEM SOFTWARE.

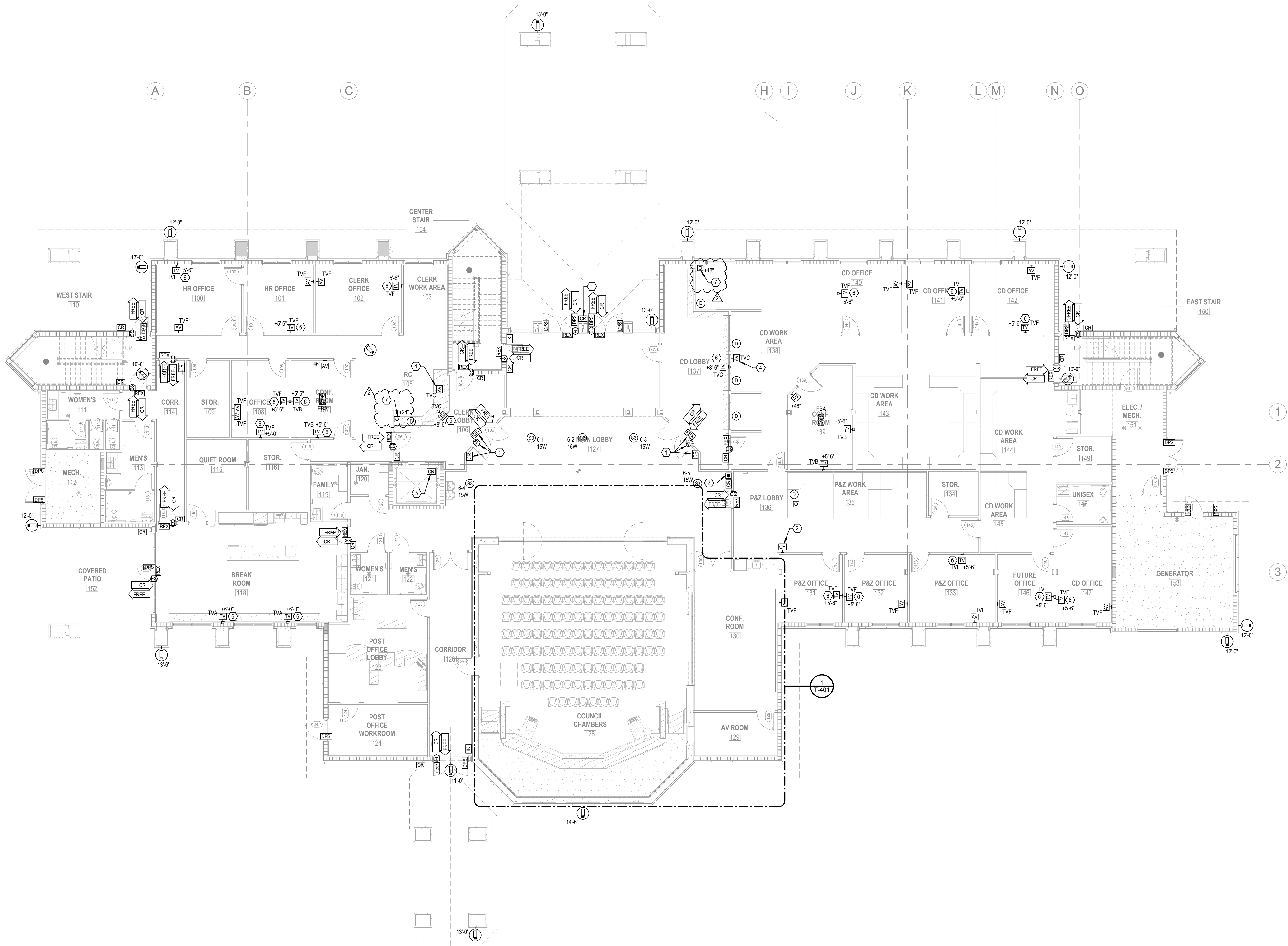

1 LEVEL 1 - TECHNOLOGY A-V SECURITY PLAN
 1/8" = 1'-0"

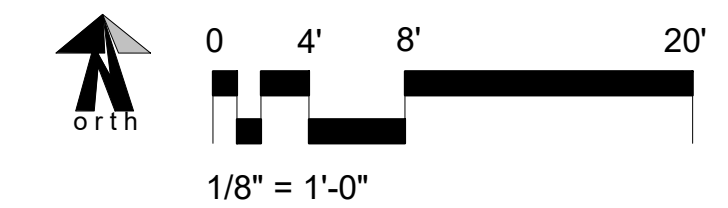

NO.	DATE	DESCRIPTION
2	06/28/21	ADDENDA #2

DATE	05-28-2021
DESIGNER	WAN
DRAWN	WAN
CHECKED	SBC
REG #	19024

© REG 2020
 OWNERSHIP AND USE OF THESE DOCUMENTS & SPECIFICATIONS AS INSTRUMENTS OF SERVICE ARE AND SHALL REMAIN THE PROPERTY OF THE ARCHITECT WHETHER THE PROJECT THEY ARE MADE FOR IS EXECUTED OR NOT. THEY SHALL NOT BE USED BY THE OWNER OR OTHERS ON OTHER PROJECTS OR FOR ADDITIONS TO THIS PROJECT BY OTHERS, EXCEPT BY AGREEMENT IN WRITING AND WITH APPROPRIATE COMPENSATION TO THE ARCHITECT.

LEVEL 1 - TECH AV-SECURITY PLAN

Construction Documents

T-103



REG
Architects
Interiors
Planners
CORP# AA0002447



Rick Gonzalez, AIA
President
FL License AR0014172
120 South Olive Ave. Ste. 210,
West Palm Beach, FL 33401
P (561) 659-2383
www.regarchitects.com



Village Hall of
Royal Palm Beach

1050 Royal Palm Beach Blvd.
Royal Palm Beach, FL 33411

NO.	DATE	DESCRIPTION
2	06/28/21	ADDENDA #2

DATE	05-28-2021
DESIGNER	WAN
DRAWN	WAN
CHECKED	SBC
REG #	19024

© REG 2020
OWNERSHIP AND USE OF THESE DOCUMENTS & SPECIFICATIONS AS INSTRUMENTS OF SERVICE ARE AND SHALL REMAIN THE PROPERTY OF THE ARCHITECT WHETHER THE PROJECT THEY ARE MADE FOR IS EXECUTED OR NOT. THEY SHALL NOT BE USED BY THE OWNER OR OTHERS ON OTHER PROJECTS OR FOR ADDITIONS TO THIS PROJECT BY OTHERS, EXCEPT BY AGREEMENT IN WRITING AND WITH APPROPRIATE COMPENSATION TO THE ARCHITECT.

A-V RISER DIAGRAMS

Construction Documents

T-602

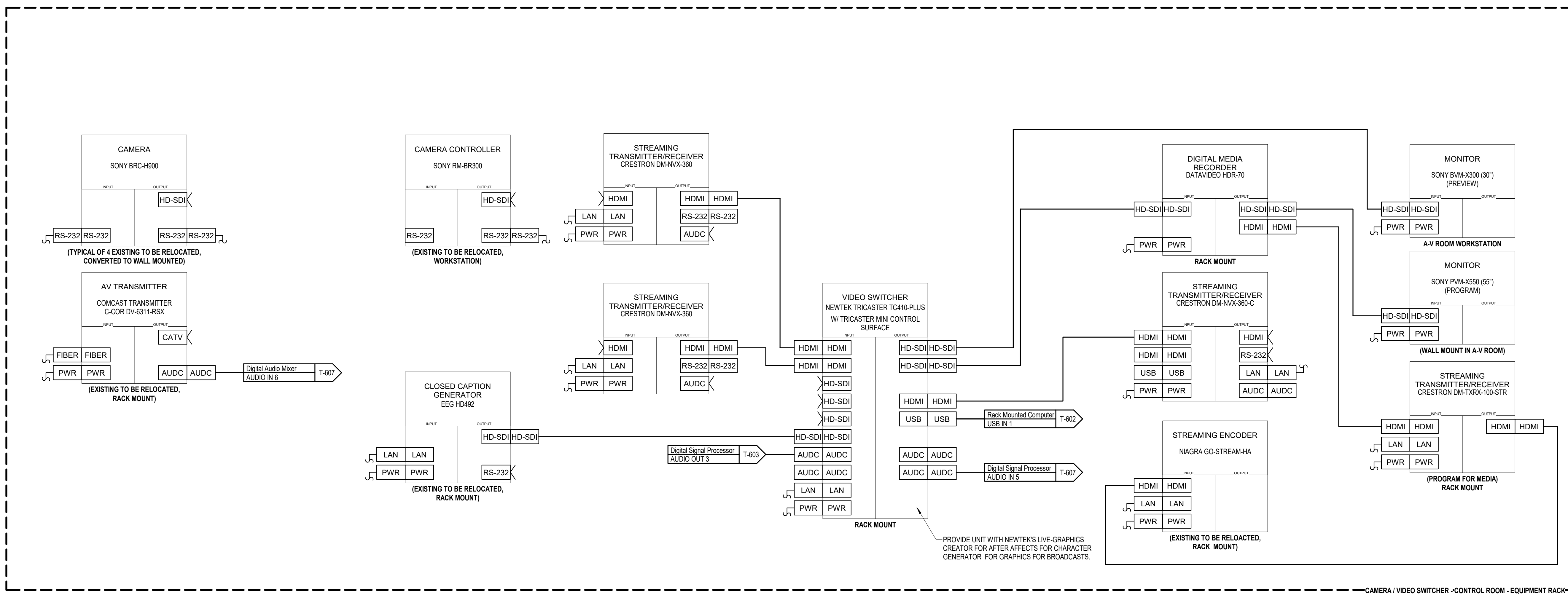
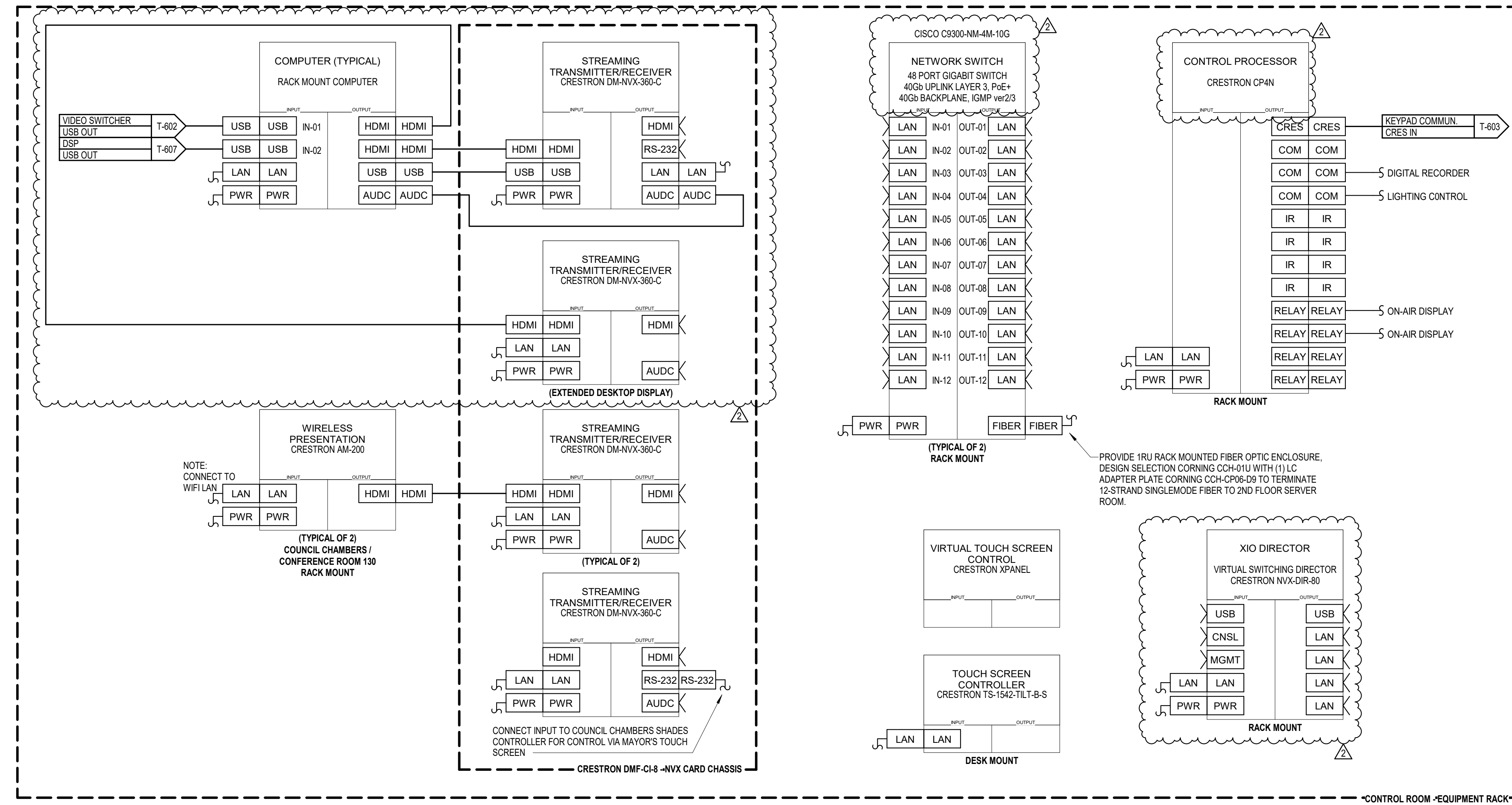

2 RISER DIAGRAM - CAMERA-VIDEO SWITCHER
N.T.S.



Rick Gonzalez, AIA
President
FL License AR0014172
120 South Olive Ave. Ste. 210,
West Palm Beach, FL 33401
P (561) 659-2383
www.regarchitects.com



Village Hall of
Royal Palm Beach

1050 Royal Palm Beach Blvd.
Royal Palm Beach, FL 33411

NO.	DATE	DESCRIPTION
2	06/28/21	ADDENDA #2

DATE	05-28-2021
DESIGNER	WAN
DRAWN	WAN
CHECKED	SBC
REG #	19024

© REG 2020
OWNERSHIP AND USE OF THESE DOCUMENTS & SPECIFICATIONS AS INSTRUMENTS OF SERVICE ARE AND SHALL REMAIN THE PROPERTY OF THE ARCHITECT WHETHER THE PROJECT THEY ARE MADE FOR IS EXECUTED OR NOT. THEY SHALL NOT BE USED BY THE OWNER OR OTHERS ON OTHER PROJECTS OR FOR ADDITIONS TO THIS PROJECT BY OTHERS, EXCEPT BY AGREEMENT IN WRITING AND WITH APPROPRIATE COMPENSATION TO THE ARCHITECT.

A-V RISER DIAGRAMS

Construction Documents
T-604

DESIGNATION	DESCRIPTION
TS COUNCIL CHAMBERS 128	<p>PROVIDE DESK MOUNTED TOUCH SCREEN #TS-1542-TILT-B-S BY CRESTRON OR APPROVED EQUAL WITH THE FOLLOWING CHARACTERISTICS (ALL BUTTONS DESCRIBED BELOW SHALL BE VIRTUAL BUTTONS PROGRAMMED INTO THE TOUCH SCREEN SOFTWARE):</p> <ul style="list-style-type: none"> • PROVIDE CONTROL OF THE (9) MICROPHONES ON THE DAIS, AS WELL AS THE (2) PODIUM MICROPHONES. SHALL HAVE A "MUTE ALL" BUTTON TO MUTE ALL (11) MICROPHONES, AS WELL AS A "MUTE ALL EXCEPT MAYOR" BUTTON TO MUTE ALL OTHER (9) MICROPHONES ON THE DAIS, AS WELL AS THE (2) PODIUM MICROPHONES • PROVIDE CONTROL OF ALL (3) WINDOW SHADES IN THE COUNCIL CHAMBERS. WINDOW SHADES SHALL BE CONTROLLED AS (1) UNIT AND NOT INDIVIDUALLY THROUGH CRESTRON CONTROL PROCESSOR VIA RS-232 CONNECTION (CONFIRM CONTROL TYPE WITH SHADE PROVIDER TO ENSURE SHADES ARE CONTROLLED THROUGH CRESTRON CONTROL SYSTEM) • PROVIDE CONTROL OF LIGHTING IN COUNCIL CHAMBERS AND ADJOINING CONFERENCE ROOM VIA RS-232 CONNECTION BETWEEN LIGHTING CONTROL SYSTEM AND CRESTRON CONTROL PROCESSOR FOR 10-PRESET LIGHTING SCENES. ACTUAL LIGHTING SCENE PREFERENCE SHALL BE CONFIRMED WITH OWNER PRIOR TO PROGRAMMING. SEE ELECTRICAL PLANS FOR ADDITIONAL INFORMATION • PROVIDE CONTROL OF CEILING MOUNTED MOTORIZED TV-DISPLAY LIFT IN CONFERENCE ROOM 130 THROUGH CRESTRON CONTROL PROCESSOR VIA CONTACT CLOSURE (CONFIRM CONTROL TYPE WITH TV-DISPLAY LIFT PROVIDER TO ENSURE LIFT IS CONTROLLED THROUGH CRESTRON CONTROL SYSTEM). CONTROL SHALL BE "UP-DOWN" ONLY
TS A-V ROOM 129	<p>PROVIDE WALL MOUNTED TOUCH SCREEN #TS-1542-TILT-B-S BY CRESTRON OR APPROVED EQUAL WITH THE FOLLOWING CHARACTERISTICS (ALL BUTTONS DESCRIBED BELOW SHALL BE VIRTUAL BUTTONS PROGRAMMED INTO THE TOUCH SCREEN SOFTWARE):</p> <ul style="list-style-type: none"> • SYSTEM SHALL MIRROR ALL INPUTS SHOWN ABOVE FOR COUNCIL CHAMBERS 128
TS CONFERENCE ROOM 130	<p>PROVIDE WALL MOUNTED TOUCH SCREEN #TSW-1070-B-S BY CRESTRON OR APPROVED EQUAL WITH THE FOLLOWING CHARACTERISTICS (ALL BUTTONS DESCRIBED BELOW SHALL BE VIRTUAL BUTTONS PROGRAMMED INTO THE TOUCH SCREEN SOFTWARE):</p> <ul style="list-style-type: none"> • PROVIDE CONTROL OF ALL (3) WINDOW SHADES IN THE COUNCIL CHAMBERS. WINDOW SHADES SHALL BE CONTROLLED AS (1) UNIT AND NOT INDIVIDUALLY THROUGH CRESTRON CONTROL PROCESSOR VIA RS-232 CONNECTION (CONFIRM CONTROL TYPE WITH SHADE PROVIDER TO ENSURE SHADES ARE CONTROLLED THROUGH CRESTRON CONTROL SYSTEM) • PROVIDE CONTROL OF LIGHTING IN CONFERENCE ROOM VIA RS-232 CONNECTION BETWEEN LIGHTING CONTROL SYSTEM AND CRESTRON CONTROL PROCESSOR FOR 5-PRESET LIGHTING SCENES. ACTUAL LIGHTING SCENE PREFERENCE SHALL BE CONFIRMED WITH OWNER PRIOR TO PROGRAMMING. SEE ELECTRICAL PLANS FOR ADDITIONAL INFORMATION • PROVIDE CONTROL OF CEILING MOUNTED MOTORIZED TV-DISPLAY LIFT IN CONFERENCE ROOM 130 THROUGH CRESTRON CONTROL PROCESSOR VIA CONTACT CLOSURE (CONFIRM CONTROL TYPE WITH TV-DISPLAY LIFT PROVIDER TO ENSURE LIFT IS CONTROLLED THROUGH CRESTRON CONTROL SYSTEM). CONTROL SHALL BE "UP-DOWN" AS WELL AS "ON-OFF" CONTROL WHEN THE LIFT IS IN THE "UP" POSITION. THE POWER TO THE TV-DISPLAY SHALL BE CUT-OFF SO THE TV-DISPLAY IS "OFF" WHEN THE TV-DISPLAY IS IN THE "DOWN" POSITION. THE TV-DISPLAY SHALL BE IN THE "ON" POSITION AND CONNECT TO THE LAST SELECTED OUTPUT SETTING • PROVIDE CONTROL OF INPUTS FOR THE THREE (3) TV-DISPLAYS IN THE CONFERENCE ROOM. CONTROL SHALL BE PROVIDED AS INDIVIDUAL CONTROL OF THE TV-DISPLAY INPUTS, OR CONTROL OF THE INPUT FOR THE THREE (3) TV-DISPLAYS AS ONE (1) TV-DISPLAY
<p>THE FOLLOWING SHALL APPLY TO ALL TOUCH SCREENS LISTED ABOVE:</p> <ul style="list-style-type: none"> • CONTRACTOR SHALL PROVIDE ALL HOUSINGS, COVERS, MOUNTING PLATE, CONNECTION CABLES, ETC. REQUIRED FOR A COMPLETE AND OPERATIONAL UNIT ASSEMBLY • CONTRACTOR SHALL VERIFY COVER FINISH AND COLOR WITH ARCHITECT, INTERIOR DESIGNER, AND OWNER PRIOR TO ORDERING • LOCATIONS FOR TOUCH SCREENS ARE SCHEMATICALLY SHOWN. CONTRACTOR SHALL VERIFY EXACT LOCATION (HORIZONTALLY AND VERTICALLY FOR WALL MOUNTED DEVICES) OF EACH DEVICE WITH ARCHITECTURAL PLANS & ELEVATIONS AS WELL AS FIELD CONDITIONS PRIOR TO ANY ROUGH-IN WORK. RELOCATION OF ANY DEVICES WITHOUT VERIFICATION WILL BE AT THE CONTRACTOR'S EXPENSE • STATION CABLE LENGTHS SHALL BE CONFIRMED WITH INSTALLATION LOCATION PRIOR TO ORDERING 	

TECHNOLOGY - A-V EQUIPMENT SCHEDULE			
DESCRIPTION	MANUFACTURER	MODEL NUMBER	QUANTITY
RACK MOUNTED COMPUTER	HP	ZLON1UTABA	3
WIRELESS PRESENTATION UNIT	CRESTRON	AM-200	3
STREAMING TRANSMITTER/RECEIVER	CRESTRON	DM-NVX-360-C	41
NETWORK SWITCH - 48-PORT	CISCO	C3850-NM-4-10G	1
VIRTUAL TOUCH SCREEN	CRESTRON	XPANEL	2
DESK MOUNTED TOUCH SCREEN	CRESTRON	TS-1542-TILT-B-S	1
A-V SYSTEM CONTROL PROCESSOR	CRESTRON	CP4	1
VIRTUAL SWITCHING DIRECTOR	CRESTRON	NVX-DIR-80	1
CAMERA - 4 EXISTING TO BE RELOCATED, CONVERTED TO WALL MOUNTED	SONY	BRC-H900	4
CAMERA CONTROLLER WORKSTATION - 1 EXISTING TO BE RELOCATED	SONY	RM-BR300	1
CLOSED CAPTION GENERATOR - 1 EXISTING TO BE RELOCATED	EEG	HD492	1
VIDEO PRESENTATION/SWITCHER - PROVIDE WITH MINI CONTROL SURFACE	NEWTEK	TC410-PLUS	1
DIGITAL MEDIA RECORDER	DATAVIDEO	HDR-70	1
STREAMING ENCODER - 1 EXISTING TO BE RELOCATED	NIAGARA	GO STREAM HA	1
30" DESK MOUNTED MONITOR	SONY	BWM-X300	1
55" WALL MOUNTED MONITOR	SONY	PVM-X550	1
STREAMING TRANSMITTER/RECEIVER	CRESTRON	DM-TXRX-100-STR	1
KEYPAD COMMUNICATION	CRESTRON	HZ-KPCN-B	9
LIGHTED ON-AIR SIGN	REKALL DYNAMICS	COMMERCIAL	2
75" WALL MOUNTED MONITOR-TV-DISPLAY	PHILIPS	75BDL3050Q	11
50" WALL MOUNTED MONITOR-TV-DISPLAY	PHILIPS	50BDL3050Q	41
PODIUM MICROPHONE	SHURE	MX415/MX400P	2
FLOOR MOUNTED A-V RACK - 44RU	MIDDLE ATLANTIC	MRK SERIES	2
22" DESK MOUNTED MONITOR	PHILIPS	Z2188LJEB	9
DESK MOUNTED A-V TRANSMITTER	CRESTRON	UC-MX70-C	1
STREAMING TRANSMITTER/RECEIVER	CRESTRON	HD-RX-USB-2000-C	1
STREAMING TRANSMITTER/RECEIVER CHASSIS	CRESTRON	DMF-CI-8	2
VIDEO PRESENTATION/SCREEN	CRESTRON	TSWP-1070-B-S	3
AUDIO AMPLIFIER	CRESTRON	AMP-X300	1
WEB CONFERENCING CAMERA	AVER	CM-50-PRO2	2
ROOM CONTROLLER	CRESTRON	RMCA	2
FLOOR MOUNTED A-V RACK - 12RU	MIDDLE ATLANTIC	BRK-12	1
RACK MOUNTED POWER DISTRIBUTION UNIT (PDU)	MIDDLE ATLANTIC	PD-920R	3
RACK MOUNTED UNINTERRUPTIBLE POWER SUPPLY (UPS)	APC	SMT3000RMC	2
CEILING MOUNTED MICROPHONE	SHURE	MXA710W-2FT	1
TABLE TOP CABLE MANAGEMENT DEVICE	CRESTRON	FT2-700-ELEC-B	1
NETWORK SWITCH - 12-PORT	CISCO	C-3560CX-12PD-S	1
DIGITAL SIGNAL PROCESSOR (DSP)	BIAMP	TESIRA-FORTE DAN VT4	2
WIRELESS MICROPHONE SET	SHURE	SLX12485/SMS8/SLX4	1
AUDIO BRIDGE	VADDIO	EASY-USB	1
AUDIO MIXER - 3 EXISTING TO BE RELOCATED	SHURE	SCM820-DAN	3
AUDIO RECORDER	DENON	DN-900R	1
AUDIO AMPLIFIER	LAB GRUPPEN	C20.8X	1
ASSISTED LISTENING SYSTEM SET	LISTEN TECHNOLOGY	LT-803-072, LA-122 KIT	1
ASSISTED LISTENING SYSTEM RECEIVER SET	LISTEN TECHNOLOGY	LR-4200-072-P1, LA-380	12,1
CEILING MOUNTED SPEAKERS	JBL	67HCIT	16
CEILING MOUNTED SPEAKERS	CRESTRON-SAROS	PD4T-W-T	6
CEILING MOUNTED SPEAKERS	CRESTRON-SAROS	IC6T	9
WALL MOUNTED SPEAKERS	YAMAHA	HS7I	2
CEILING MOUNTED SPEAKERS	CRESTRON-SAROS	IC15T-22	2
HDMI EXTENDER	CRESTRON	HD-MD-400-C-E KIT	4
MINI PUCK-STYLE COMPUTER	HP	Z2 MINI G4	4
SOUND BAR & CAMERA COMBINATION	CRESTRON	UC-SB1-CAM	4
WALL MOUNTED TOUCH SCREEN	CRESTRON	MPC3-101-B	4

THE FOLLOWING SHALL APPLY TO ALL EQUIPMENT LISTED ABOVE:

- CONTRACTOR SHALL PROVIDE ALL HOUSINGS, COVERS, MOUNTING PLATE, CONNECTION CABLES, ETC. REQUIRED FOR A COMPLETE AND OPERATIONAL UNIT ASSEMBLY
- CONTRACTOR SHALL VERIFY COVER FINISH AND COLOR WITH ARCHITECT, INTERIOR DESIGNER, AND OWNER PRIOR TO ORDERING
- LOCATIONS FOR TOUCH SCREENS ARE SCHEMATICALLY SHOWN. CONTRACTOR SHALL VERIFY EXACT LOCATION (HORIZONTALLY AND VERTICALLY FOR WALL MOUNTED DEVICES) OF EACH DEVICE WITH ARCHITECTURAL PLANS & ELEVATIONS AS WELL AS FIELD CONDITIONS PRIOR TO ANY ROUGH-IN WORK. RELOCATION OF ANY DEVICES WITHOUT VERIFICATION WILL BE AT THE CONTRACTOR'S EXPENSE
- STATION CABLE LENGTHS SHALL BE CONFIRMED WITH INSTALLATION LOCATION PRIOR TO ORDERING

HEIGHT (INCHES)	RACK UNIT
77	44
75 1/4	43
71 3/4	42
70	41
68 1/4	40
66 1/2	39
66 1/2	38
64 3/4	37
63	36
61 1/4	35
59 1/2	34
57 3/4	33
56	32
54 1/4	31
52 1/2	30
50 3/4	29
49	28
47 1/4	27
45 1/2	26
43 3/4	25
42	24
40 1/4	23
38 1/2	22
36 3/4	21
35	20
33 1/4	19
31 1/2	18
29 3/4	17
28	16
26 1/4	15
24 1/2	14
22 3/4	13
21	12
19 1/4	11
17 1/2	10
15 3/4	9
14	8
12 1/4	7
10 1/2	6
8 3/4	5
7	4
5 1/4	3
3 1/2	2
1 3/4	1

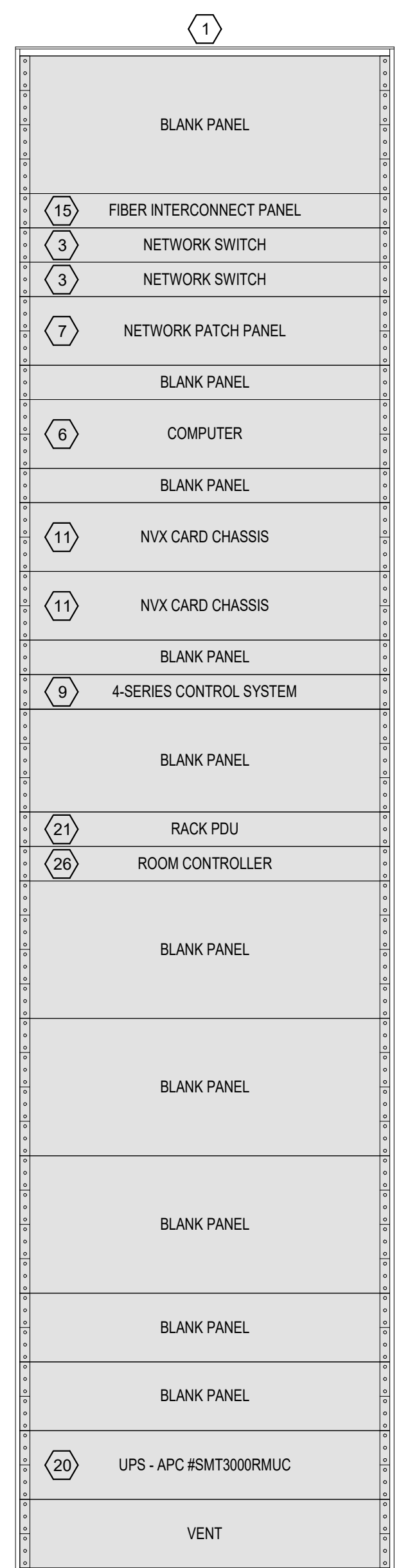
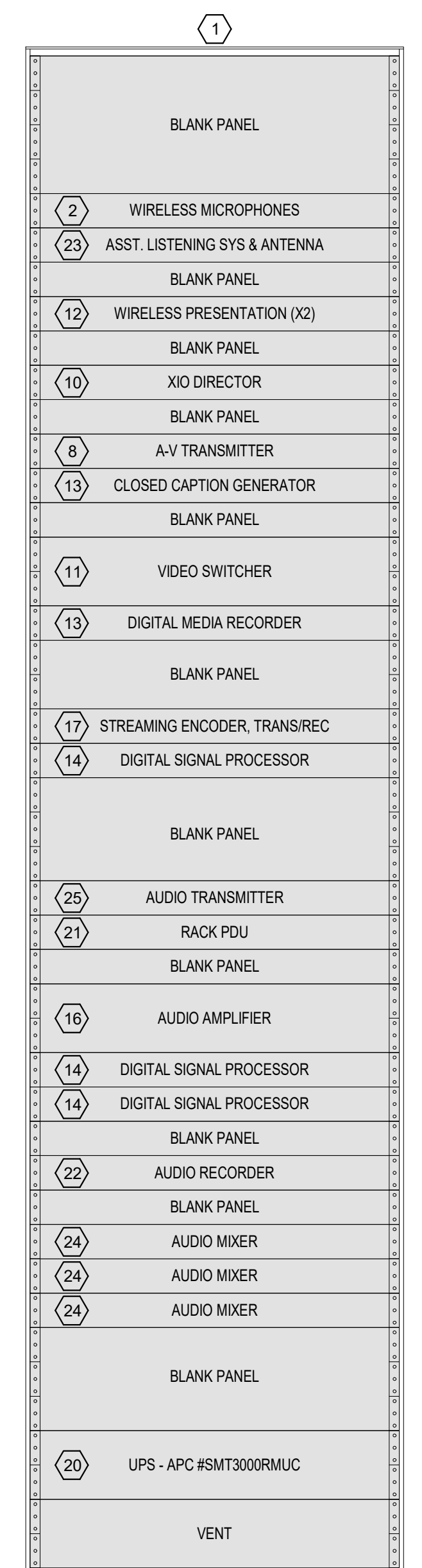

ITEM NO	DESCRIPTION
01	MIDDLE ATLANTIC 44RU RACK, MRK SERIES
02	WIRELESS MICROPHONE RECEIVERS
03	NETWORK SWITCH
04	WIRE MICROPHONE
05	TOUCH SCREEN
06	RACK MOUNT COMPUTER
07	48-PORT CAT. 6A PATCH PANEL
08	A-V TRANSMITTER
09	4-SERIES CONTROL SYSTEM
10	XIO DIRECTOR
11	NVX CARD CHASSIS
12	WIRELESS PRESENTATION DEVICE
13	CLOSED CAPTION GENERATOR
14	DIGITAL SIGNAL PROCESSOR
15	FIBER INTERCONNECT (EAI)
16	AUDIO AMPLIFIER
17	STREAMING ENCODER, STREAMING TRANSREC
18	VIDEO SWITCHER
19	VIDEO DISTRIBUTION AMPLIFIER
20	UNINTERRUPTED POWER SUPPLY
21	MIDDLE ATLANTIC PD-60R PDU
22	AUDIO RECORDER
23	ASST. LISTENING SYS & ANTENNA FOR ALL DEVICES
24	AUDIO MIXER
25	AUDIO TRANSMITTER/USB ADAPTER
26	CRESTRON ROOM CONTROLLER
27	
28	
29	
30	

2 RISER DIAGRAM - CONTROL ROOM EQUIPMENT RACK ELEVATION
T-604 N.T.S.



Village Hall of
Royal Palm Beach

1050 Royal Palm Beach Blvd.
Royal Palm Beach, FL 33411

NO.	DATE	DESCRIPTION
2	06/28/21	ADDENDA #2

DATE	05-28-2021
DESIGNER	WAN
DRAWN	WAN
CHECKED	SBC
REG #	19024

OWNERSHIP AND USE OF THESE DOCUMENTS & SPECIFICATIONS AS INSTRUMENTS OF SERVICE ARE AND SHALL REMAIN THE PROPERTY OF THE ARCHITECT WHETHER THE PROJECT THEY ARE MADE FOR IS EXECUTED OR NOT. THEY SHALL NOT BE USED BY THE OWNER OR OTHERS ON OTHER PROJECTS OR FOR ADDITIONS TO THIS PROJECT BY OTHERS, EXCEPT BY AGREEMENT IN WRITING AND WITH APPROPRIATE COMPENSATION TO THE ARCHITECT.

A-V RISER DIAGRAMS

Construction Documents

T-605

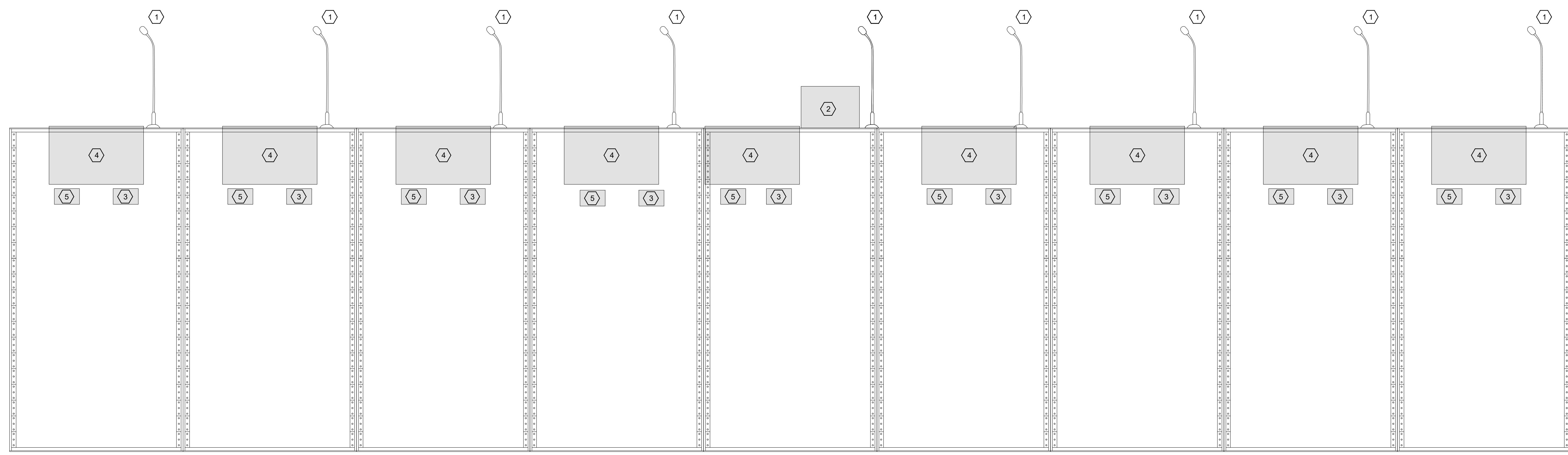

ITEM NO	DESCRIPTION
01	SHURE MX415-1/MX420P
02	CRESTRON TS-1543-TLT-B-S
03	CRESTRON DM-NVX-360-C
04	LED MONITOR
05	1-GANG CRESTRON KEYPAD
06	
07	
08	
09	
10	

1 COUNCIL CHAMBERS DAIS ELEVATION
T-605 N.T.S.

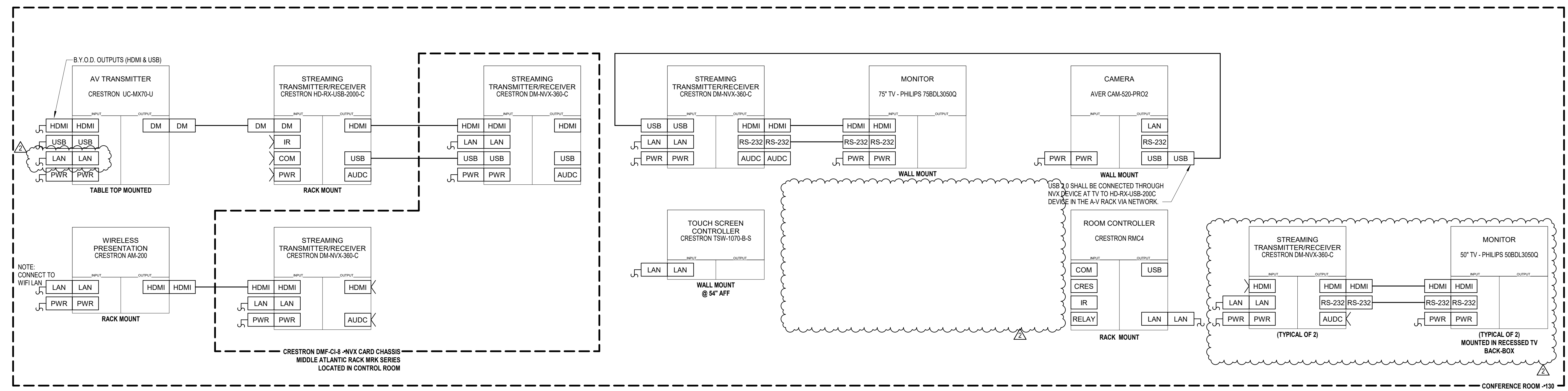

2 RISER DIAGRAM - CONFERENCE ROOM 130 AUDIO SYSTEM
T-605 N.T.S.



Rick Gonzalez, AIA
 President
 FL License AR0014172
 120 South Olive Ave. Ste. 210,
 West Palm Beach, FL 33401
 P (561) 659-2383
 www.regarchitects.com



Village Hall of
 Royal Palm Beach

1050 Royal Palm Beach Blvd.
 Royal Palm Beach, FL 33411

NO.	DATE	DESCRIPTION
2	06/28/21	ADDENDA #2

DATE	05-28-2021
DESIGNER	WAN
DRAWN	WAN
CHECKED	SBC
REG #	19024

© REG 2020
 OWNERSHIP AND USE OF THESE DOCUMENTS & SPECIFICATIONS AS INSTRUMENTS OF SERVICE ARE AND SHALL REMAIN THE PROPERTY OF THE ARCHITECT WHETHER THE PROJECT THEY ARE MADE FOR IS EXECUTED OR NOT. THEY SHALL NOT BE USED BY THE OWNER OR OTHERS ON OTHER PROJECTS OR FOR ADDITIONS TO THIS PROJECT BY OTHERS, EXCEPT BY AGREEMENT IN WRITING AND WITH APPROPRIATE COMPENSATION TO THE ARCHITECT.

**A-V RISER
 DIAGRAMS**

Construction Documents
T-606

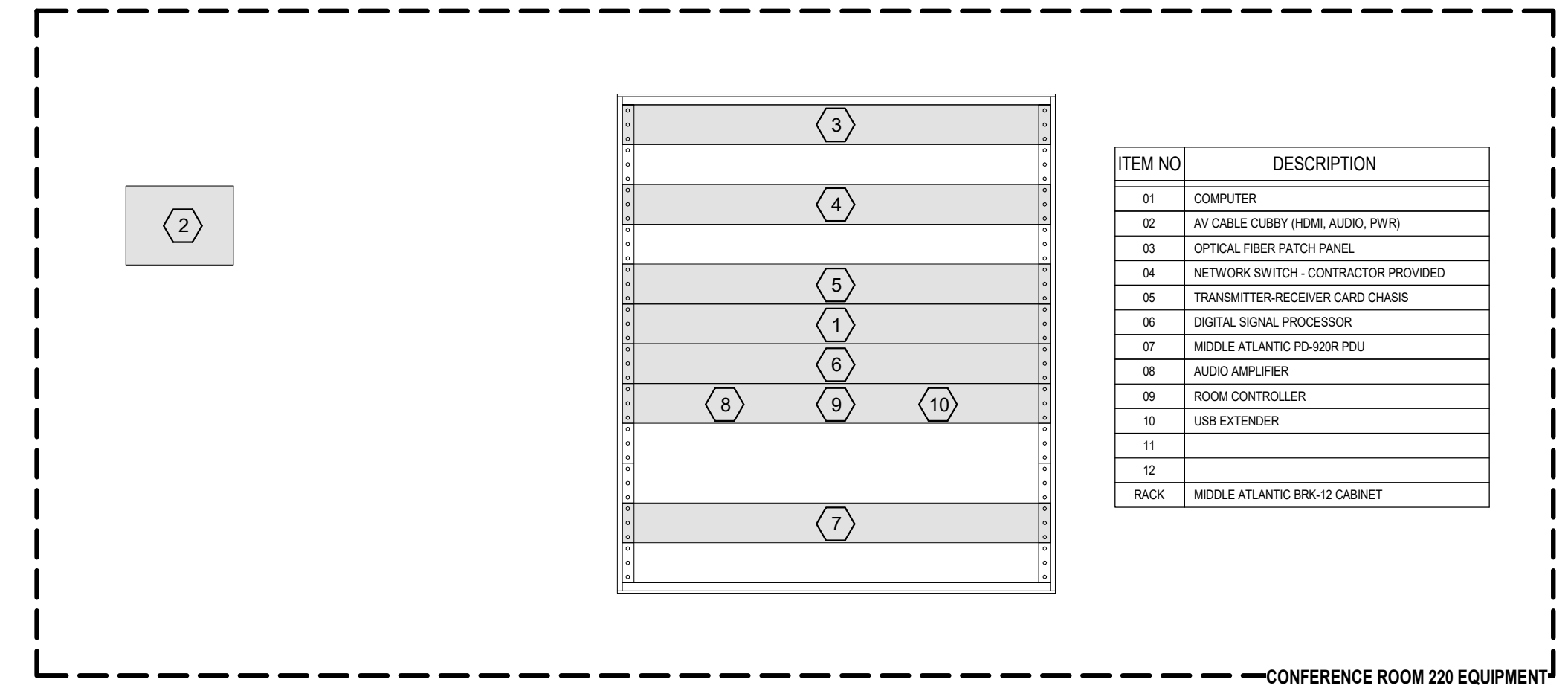

ITEM NO	DESCRIPTION
01	COMPUTER
02	AV CABLE CLUBBY (HDMI, AUDIO, PWR)
03	OPTICAL FIBER PATCH PANEL
04	NETWORK SWITCH - CONTRACTOR PROVIDED
05	TRANSMITTER/RECEIVER CARD CHASSIS
06	DIGITAL SIGNAL PROCESSOR
07	MIDDLE ATLANTIC PD-620R PDU
08	AUDIO AMPLIFIER
09	ROOM CONTROLLER
10	USB EXTENDER
11	
12	MIDDLE ATLANTIC BRK-12 CABINET

1 CONFERENCE ROOM 220 EQUIPMENT RACK ELEVATION
 N.T.S.

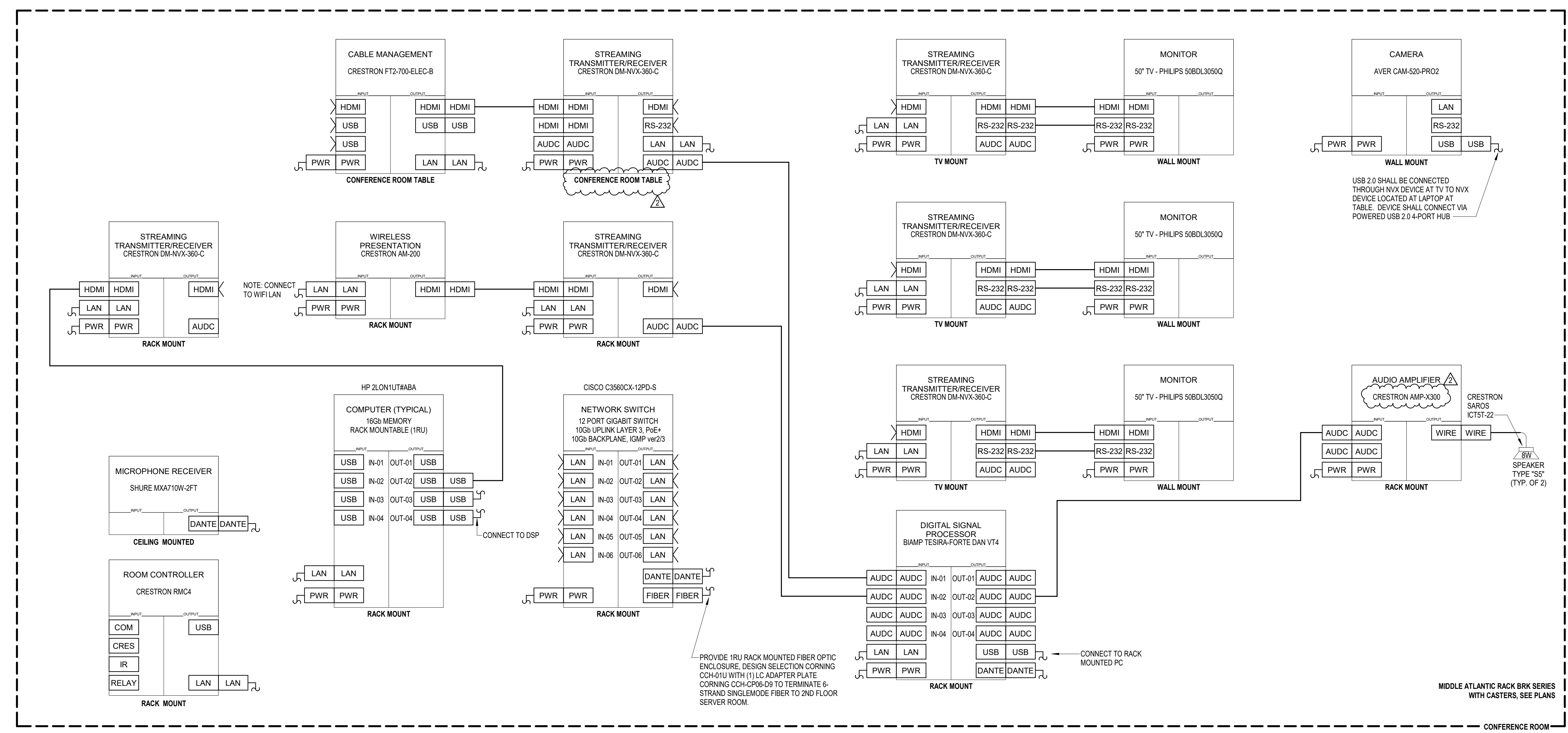

2 RISER DIAGRAM - CONFERENCE ROOM 220 AUDIO-VIDEO SYSTEM
 N.T.S.