

Est. 1988

Rick Gonzalez, AIA

President

FL License AR0014172

120 South Olive Ave. Ste. 210,

West Palm Beach, FL 33401

P (561) 659-2383

www.regarchitects.com



**Village Hall of
Royal Palm Beach**

1050 Royal Palm Beach Blvd.,

Royal Palm Beach, FL 33411

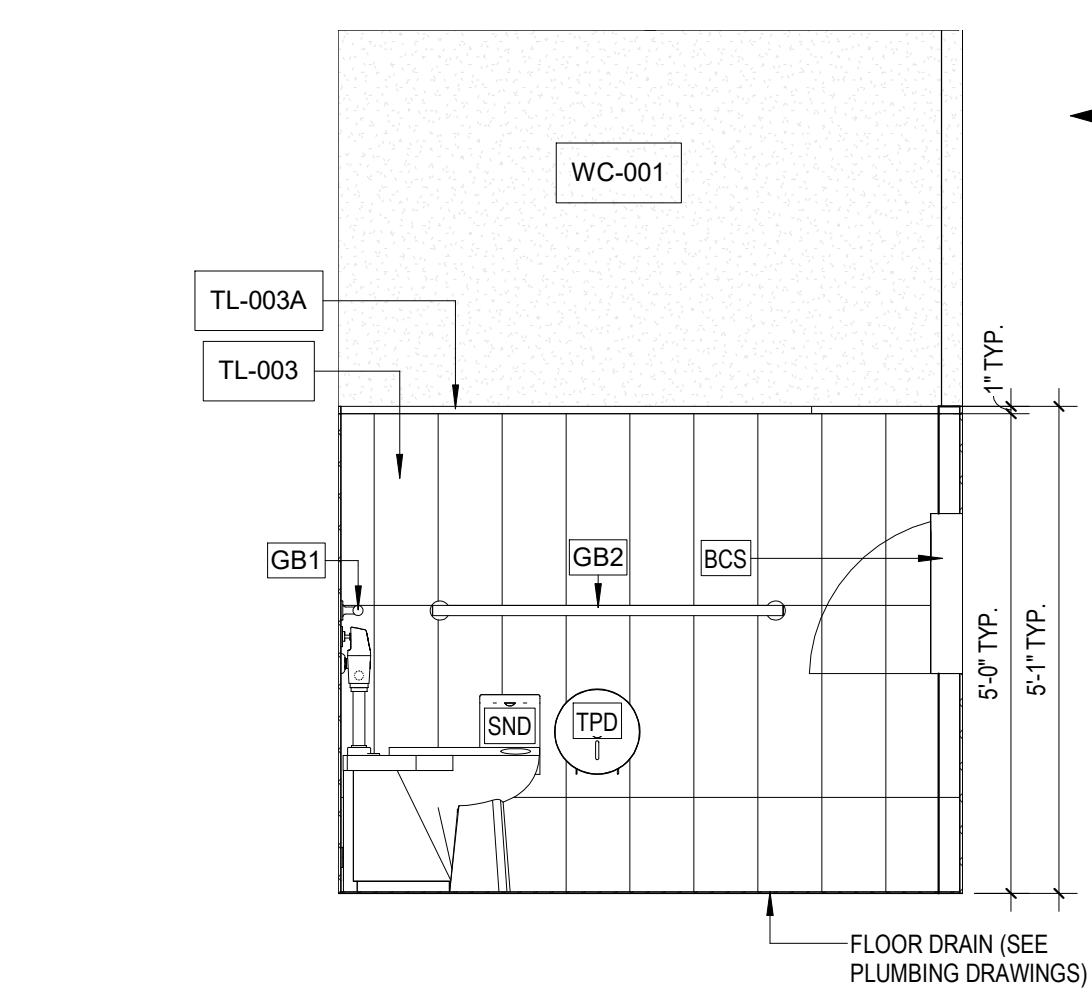

15 FAMILY RESTROOM 119 - ELEVATION 12
1/2" = 1'-0"

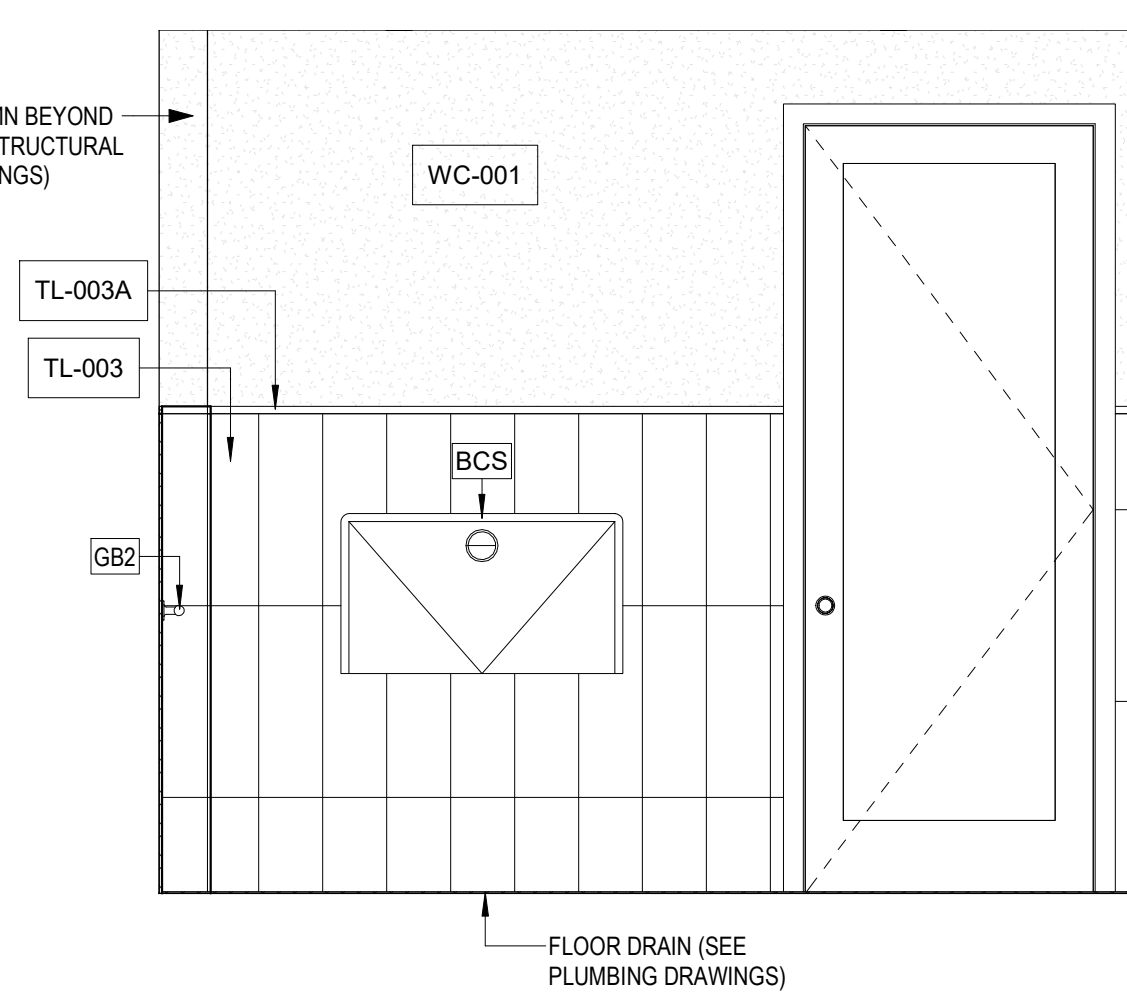

12 FAMILY RESTROOM 119 - ELEVATION 10
1/2" = 1'-0"

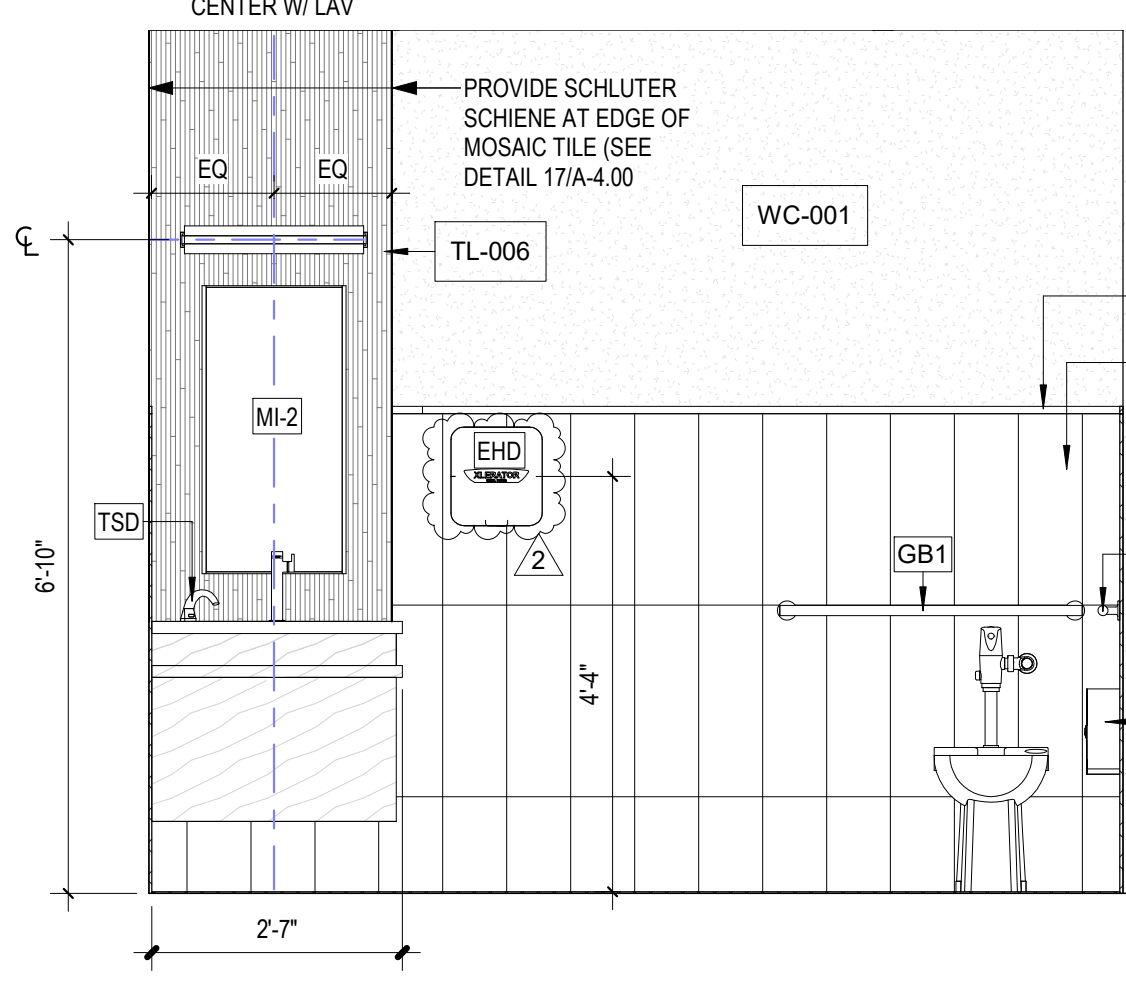

9 FAMILY RESTROOM 119 - ELEVATION 8
1/2" = 1'-0"

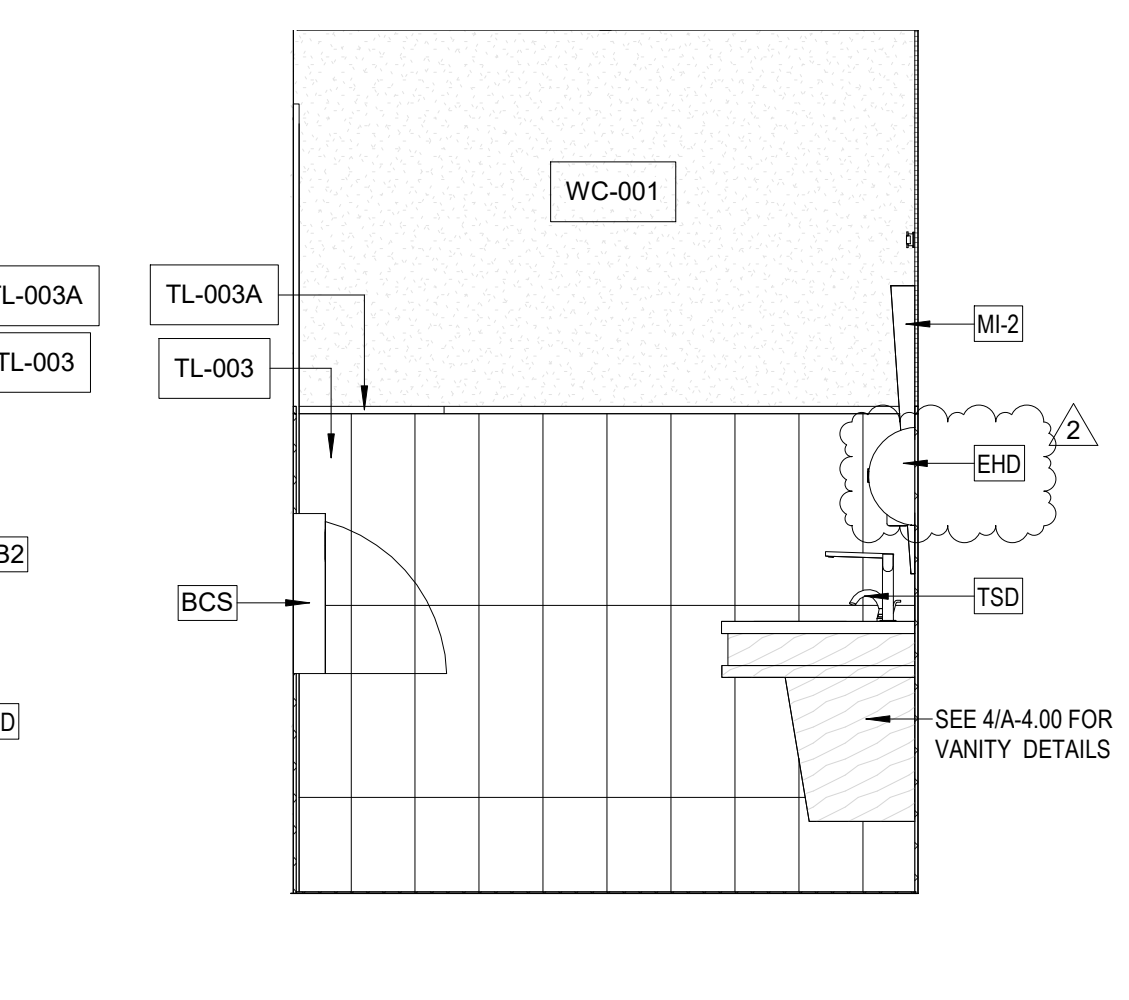

6 FAMILY RESTROOM 119 - ELEVATION 6
1/2" = 1'-0"

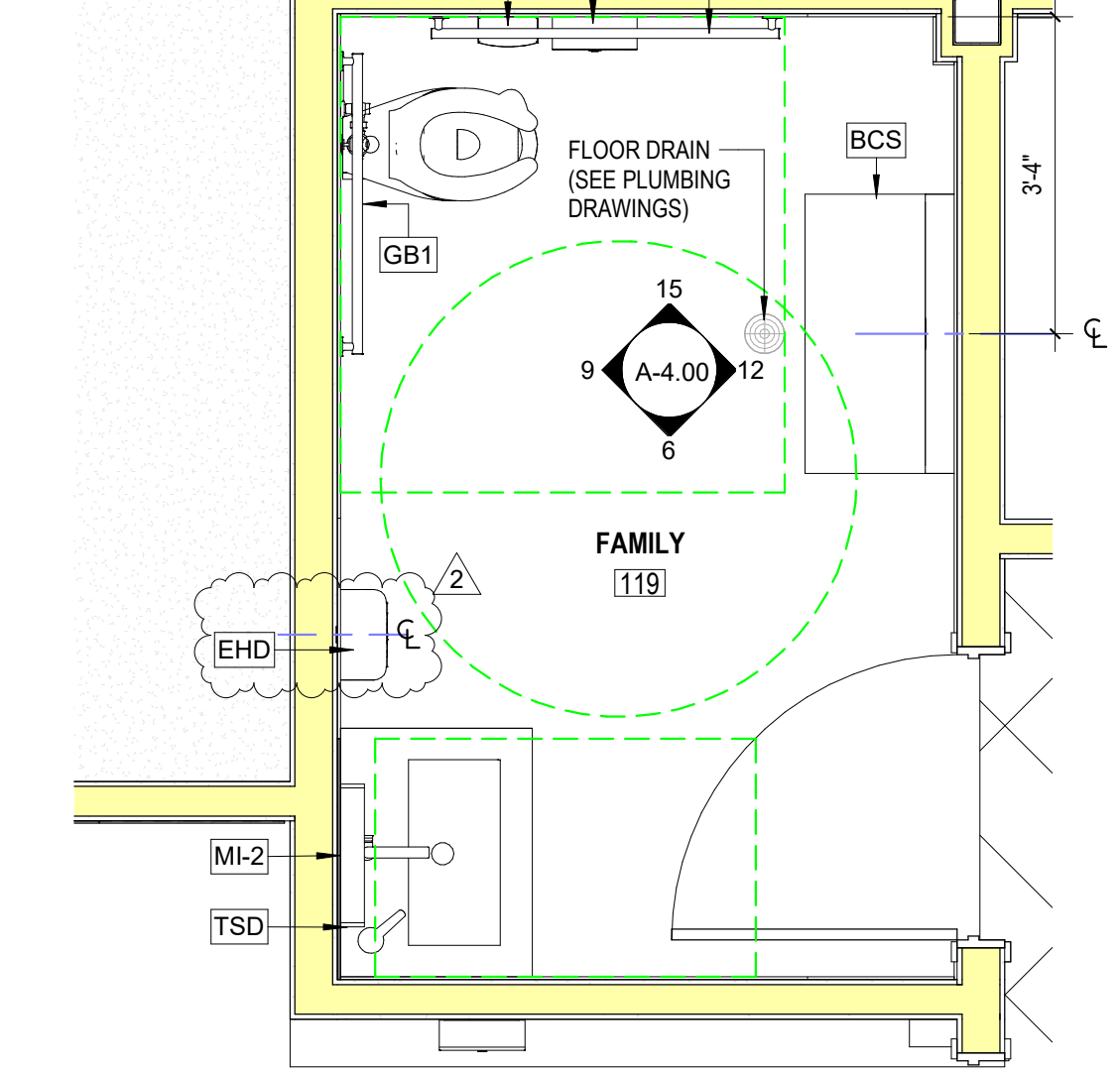

3 FAMILY RESTROOM 119 ENLARGED FLOOR PLAN
1/2" = 1'-0"

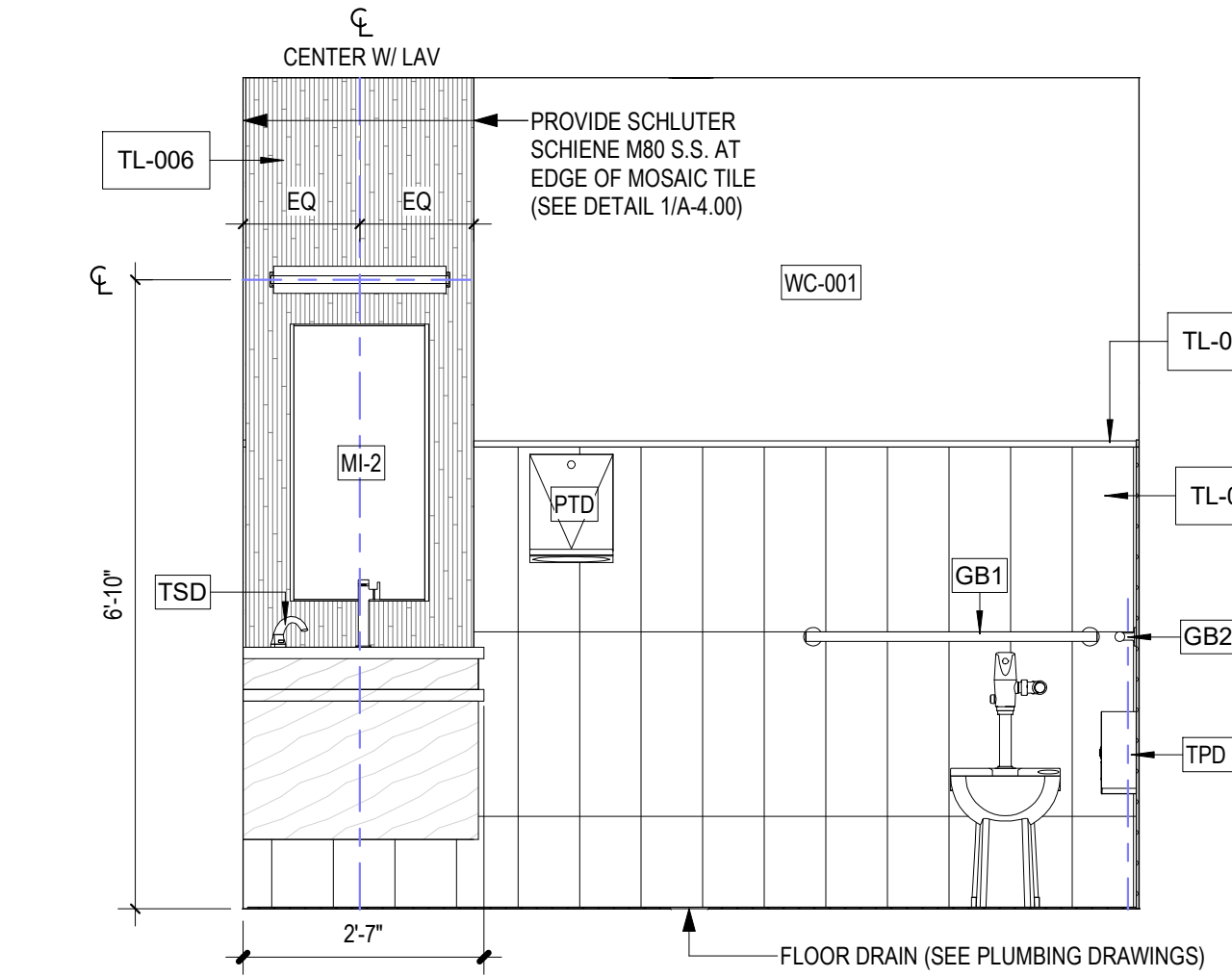

14 UNISEX RESTROOM 148 - ELEVATION 11
1/2" = 1'-0"

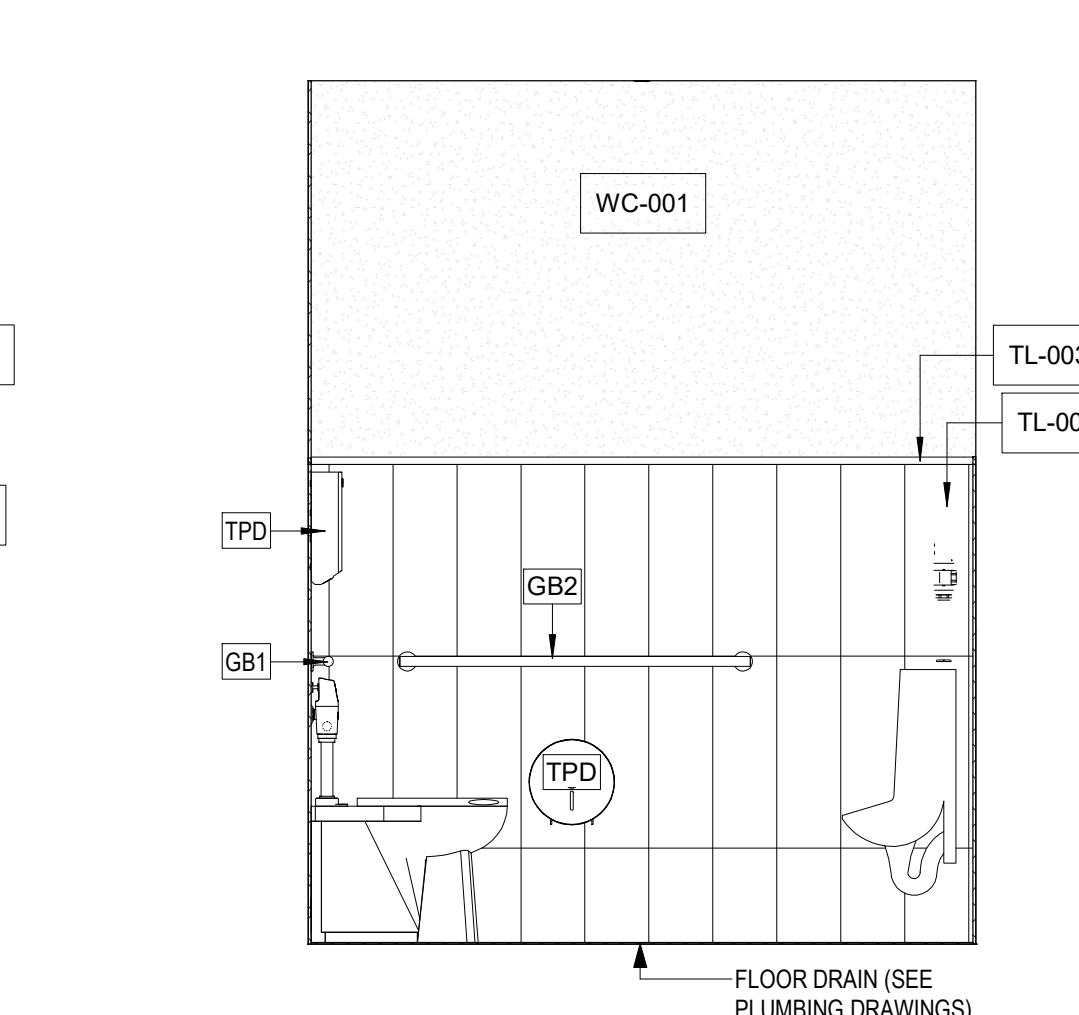

11 UNISEX RESTROOM 148 - ELEVATION 9
1/2" = 1'-0"

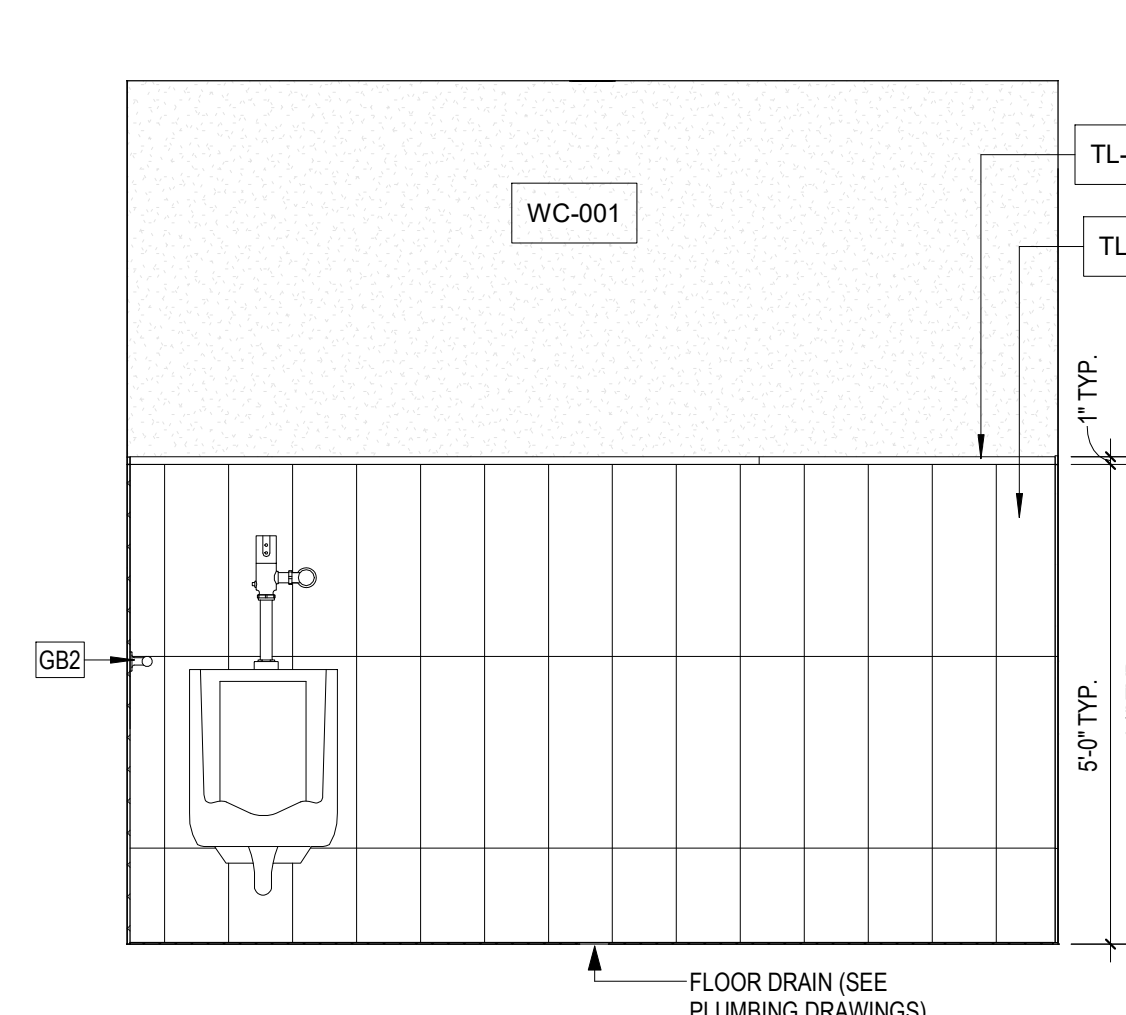

8 UNISEX RESTROOM 148 - ELEVATION 7
1/2" = 1'-0"

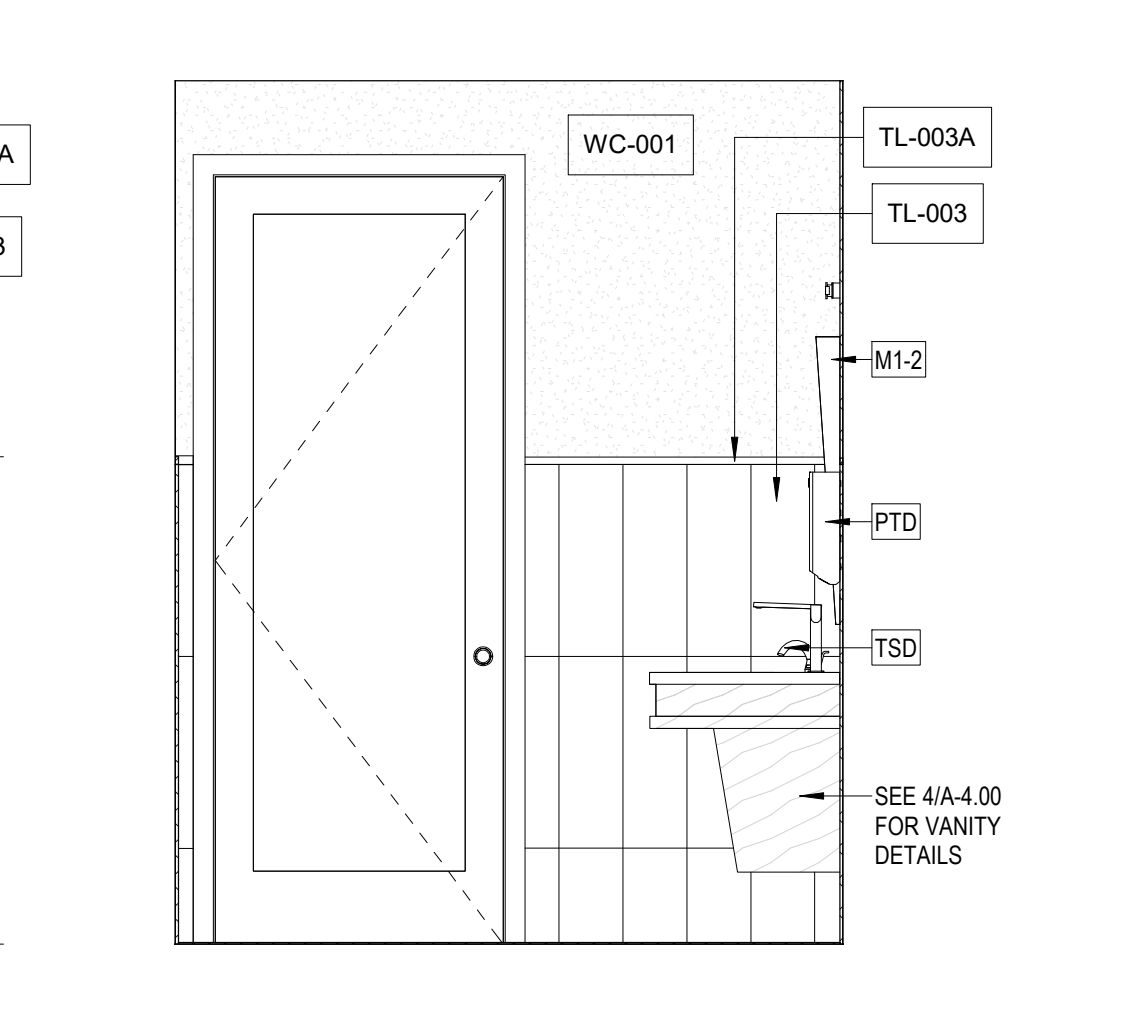

5 UNISEX RESTROOM 148 - ELEVATION 5
1/2" = 1'-0"

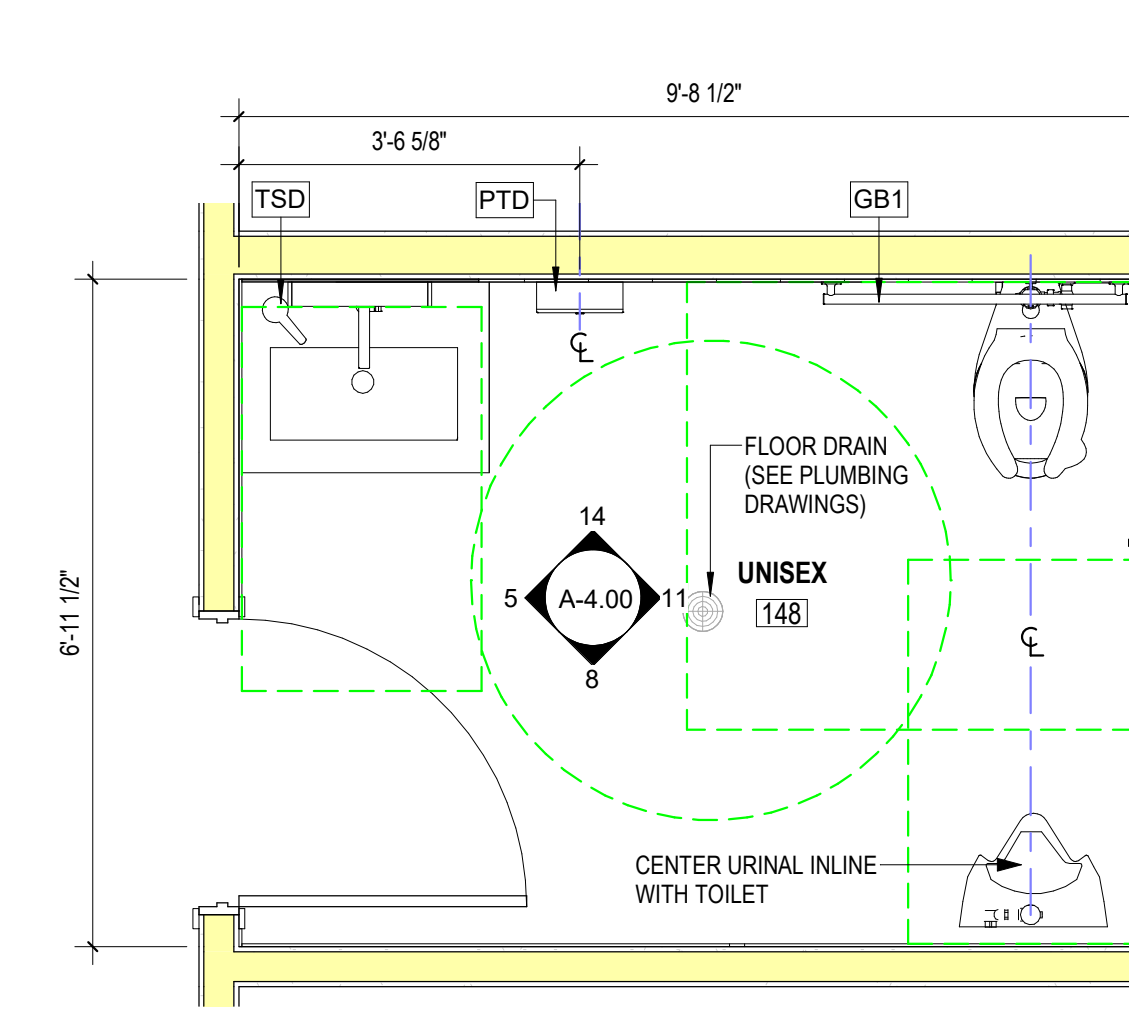

2 UNISEX RESTROOM 148 ENLARGED FLOOR PLAN
1/2" = 1'-0"

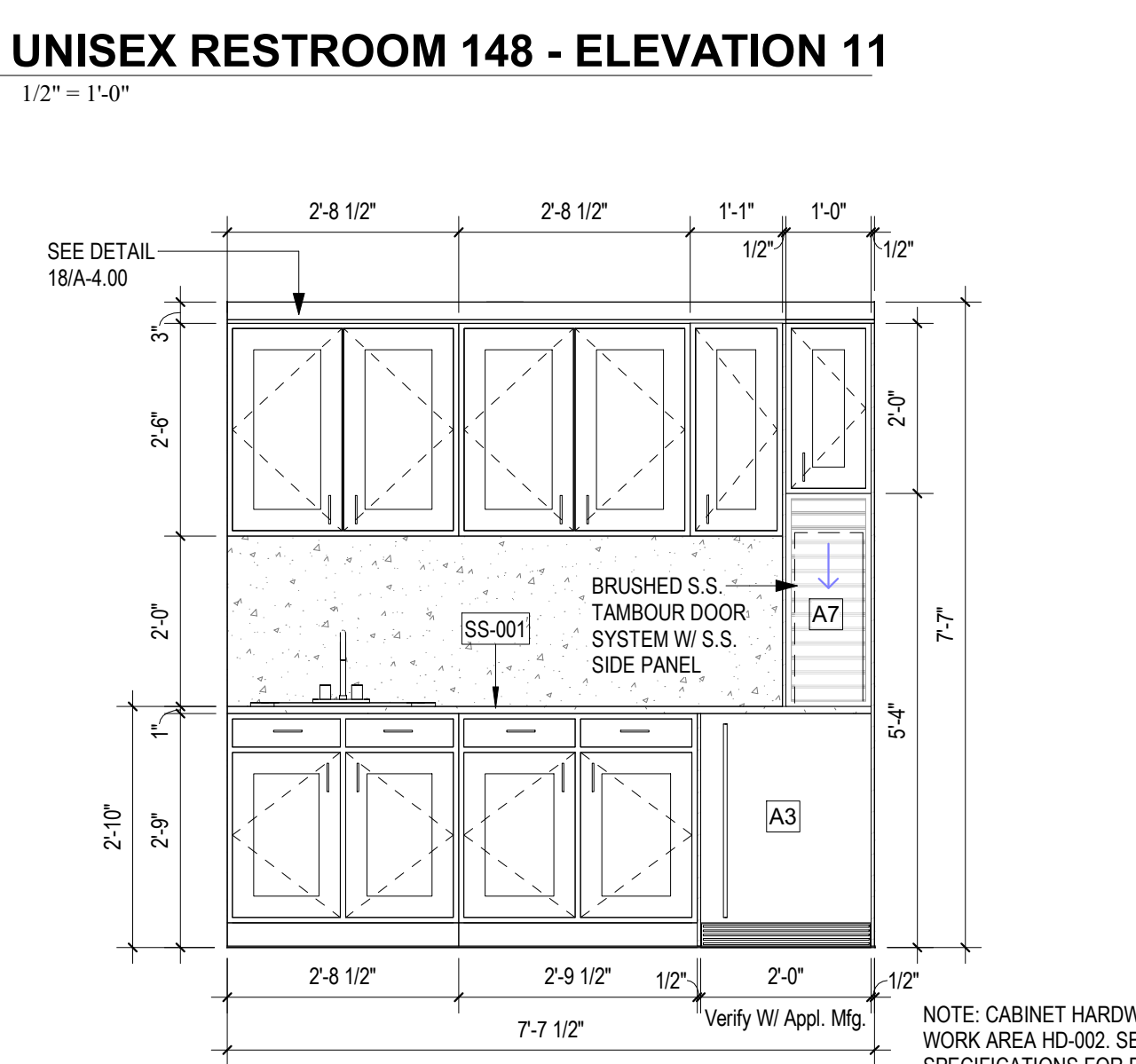

13 CD WORK AREA COFFEE STATION ELEVATION
1/2" = 1'-0"

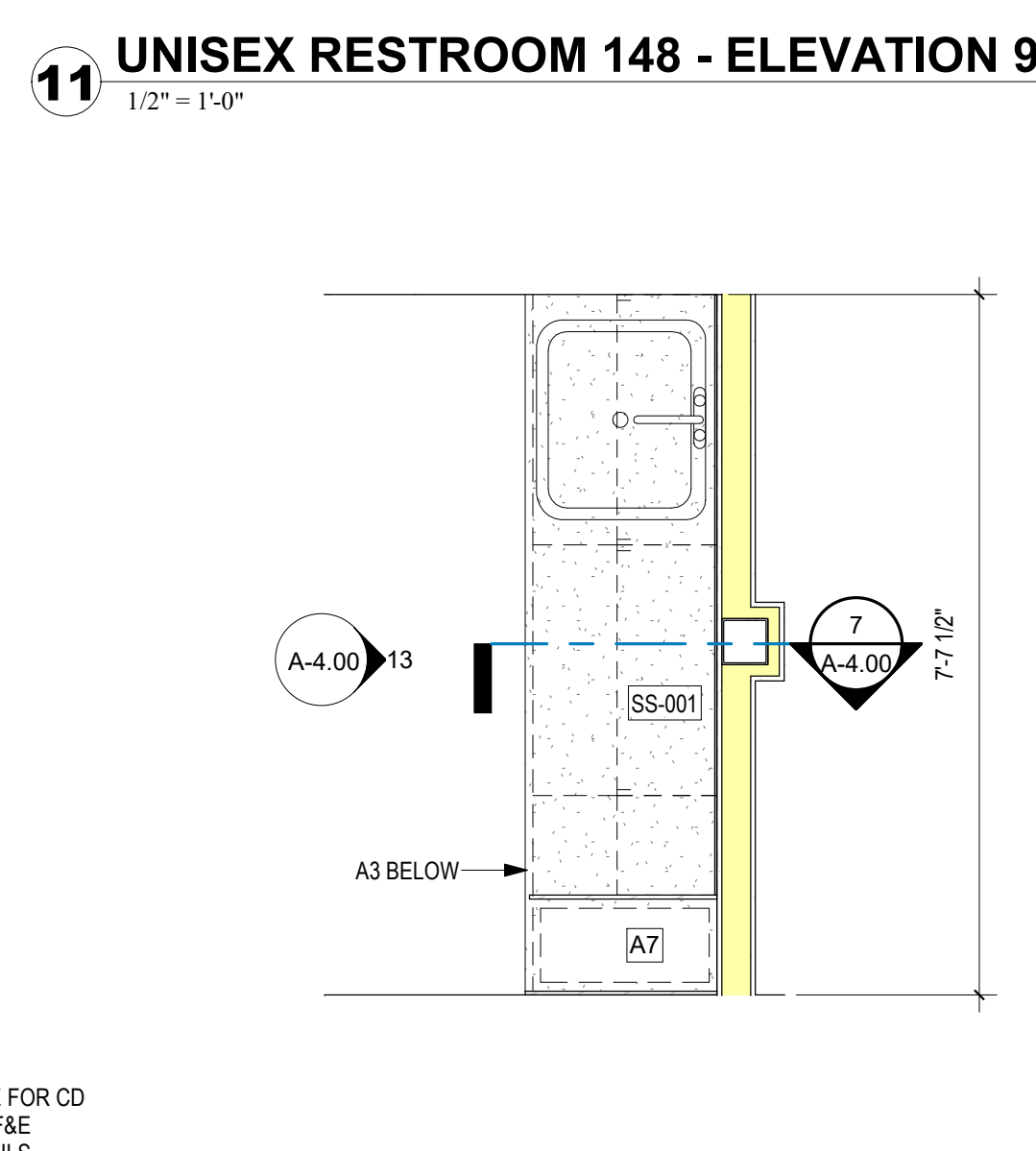

10 ENLARGED FP @ CD WORK AREA COFFEE STATION
1/2" = 1'-0"

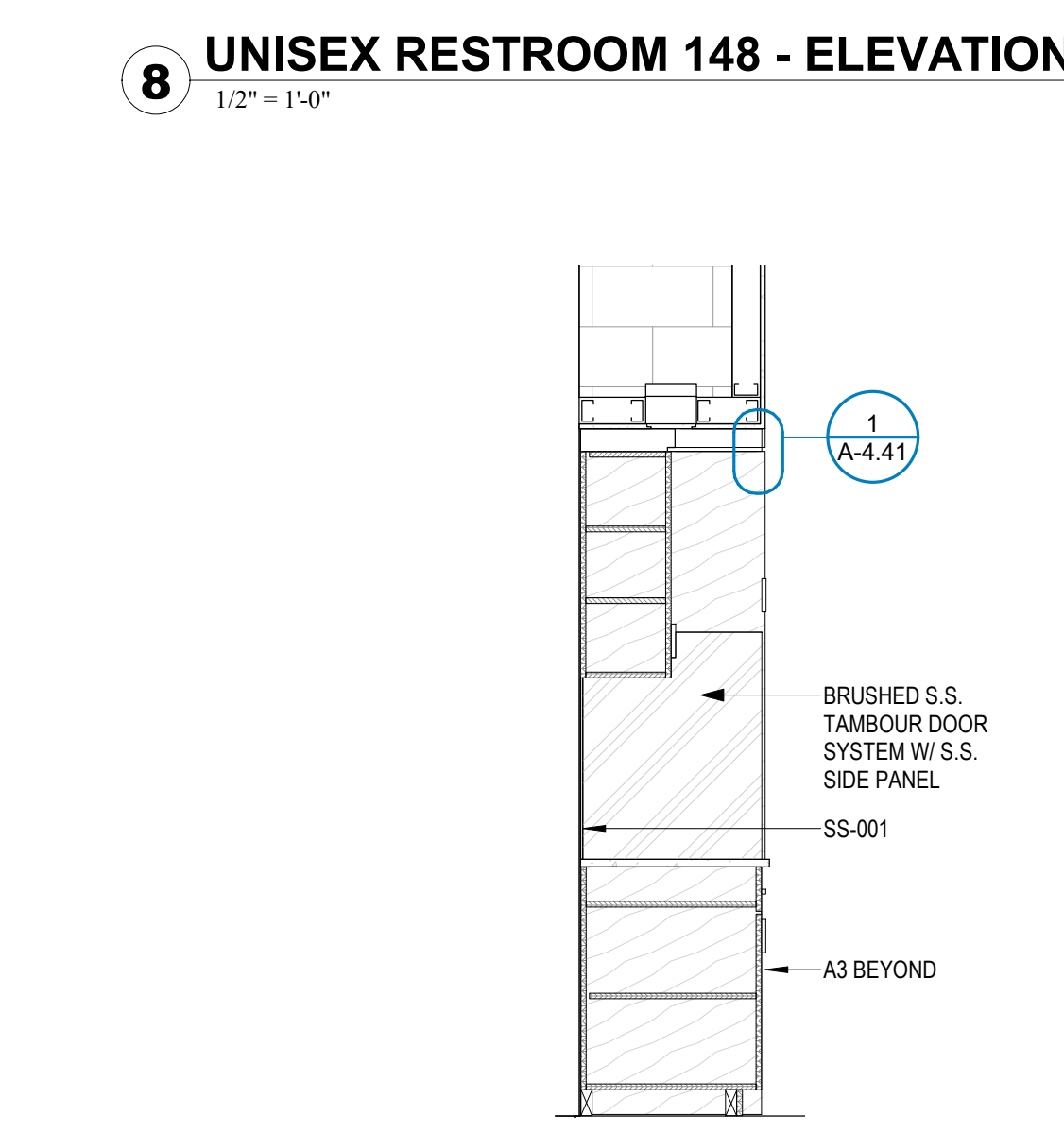

7 SECTION @ CD WORK AREA COFFEE STATION
1/2" = 1'-0"

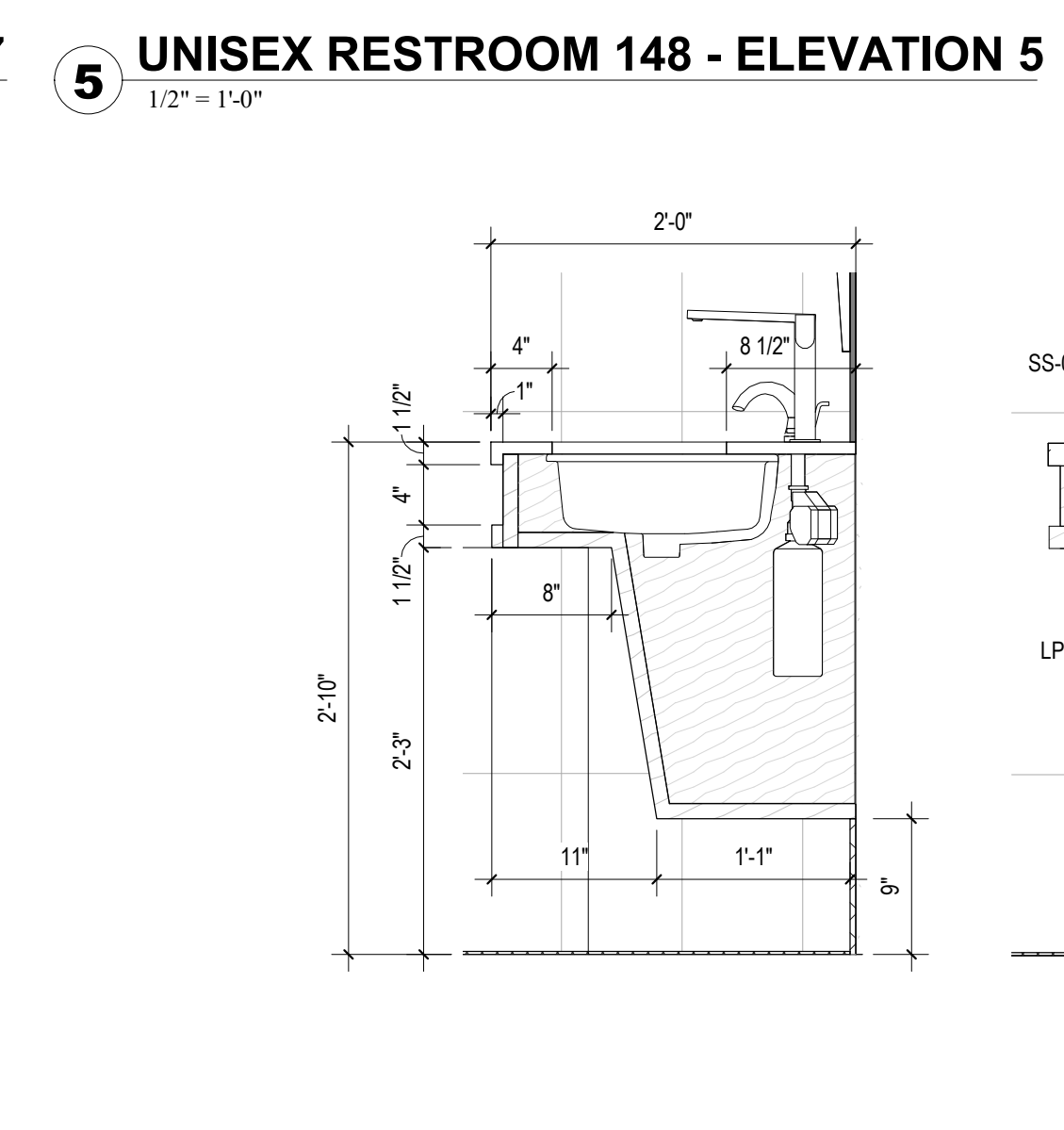

4 SECTION & ELEVATION @ VANITY SKIRT
1" = 1'-0"

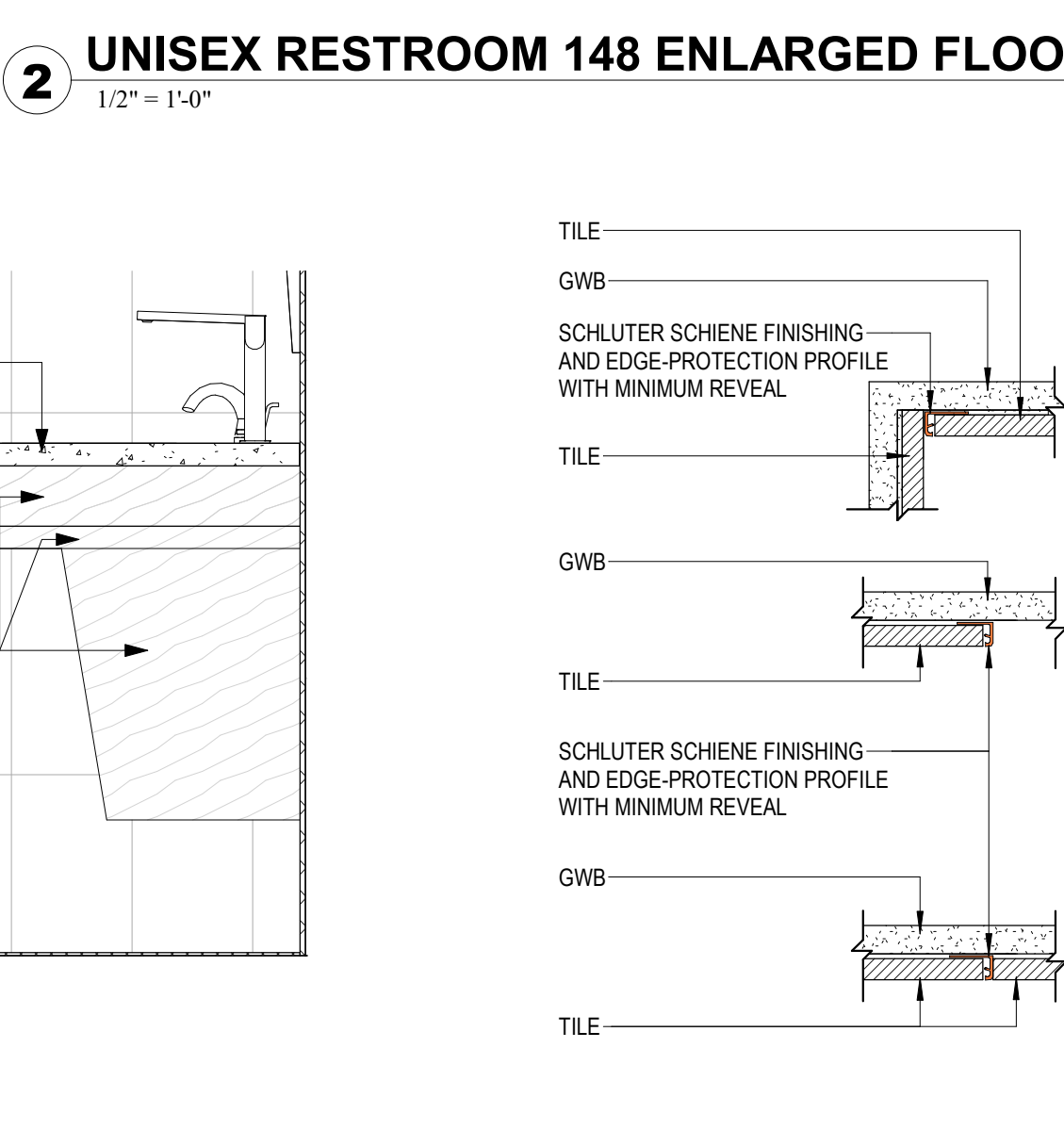

1 DETAIL @ MOSAIC TILE & GWB
3" = 1'-0"

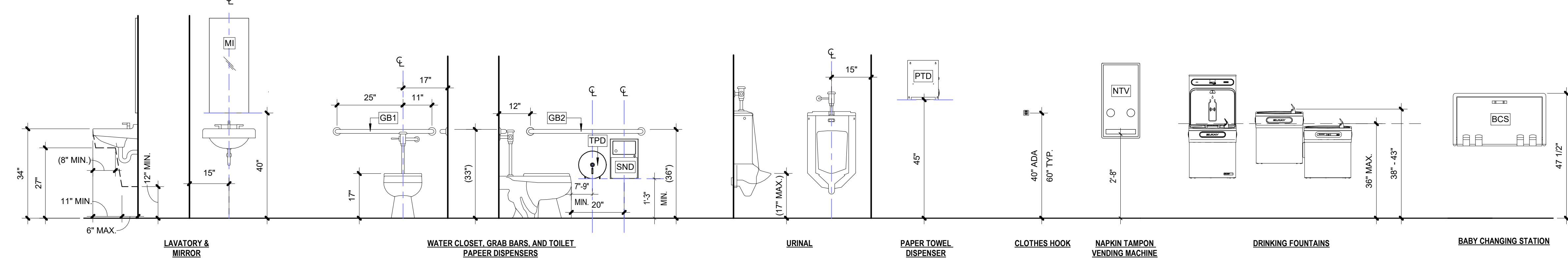

NOTES:
1. REFER TO SHEET A-6.30 FOR FINISH SCHEDULE
2. REFER TO SHEET A-4.40 FOR EQUIPMENT AND APPLIANCE SCHEDULE.
3. REFER TO SHEET A-4.20 FOR ACCESSORY SCHEDULE, FINISH NOTES & MOUNTING HEIGHT REQUIREMENT

NO.	DATE	DESCRIPTION
2	6/25/21	ADDENDA #2

DATE	05-28-2021
DESIGNER	REG
DRAWN	TW/RL/BC/RF
CHECKED	MHA/REG
REG #	19024
© REG 2020	

OWNERSHIP AND USE OF THESE DOCUMENTS & SPECIFICATIONS AS INSTRUMENTS OF SERVICE ARE AND SHALL REMAIN THE PROPERTY OF THE ARCHITECT WHETHER THE PROJECT THEY ARE MADE FOR IS EXECUTED OR NOT. THEY SHALL NOT BE USED BY THE OWNER OR OTHERS ON OTHER PROJECTS OR FOR ADDITIONS TO THIS PROJECT BY OTHERS, EXCEPT BY AGREEMENT IN WRITING AND WITH APPROPRIATE COMPENSATION TO THE ARCHITECT.

**ENLARGED
INDIVIDUAL RR
PLANS &
INTERIOR
ELEVATIONS**

Construction Documents

A-4.00

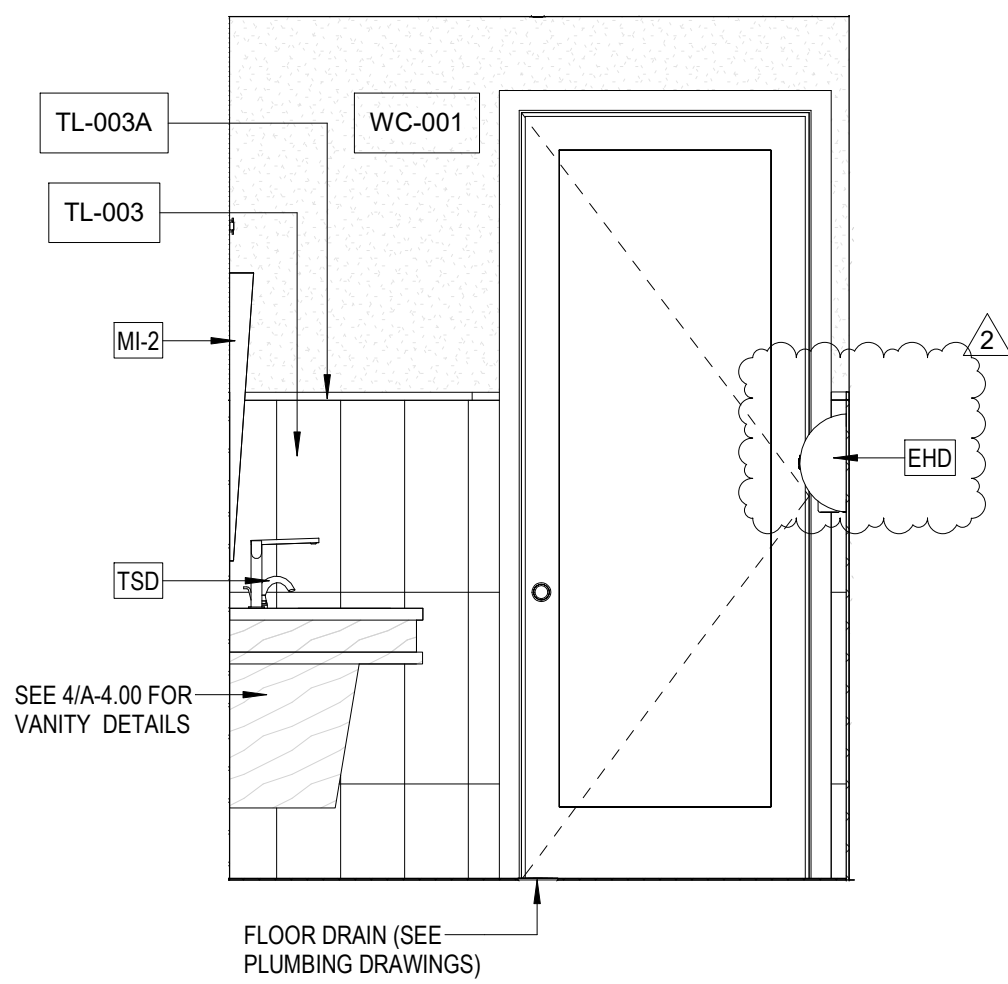

14 WOMEN'S RESTROOMS 121 - ELEVATION 14
1/2" = 1'-0"

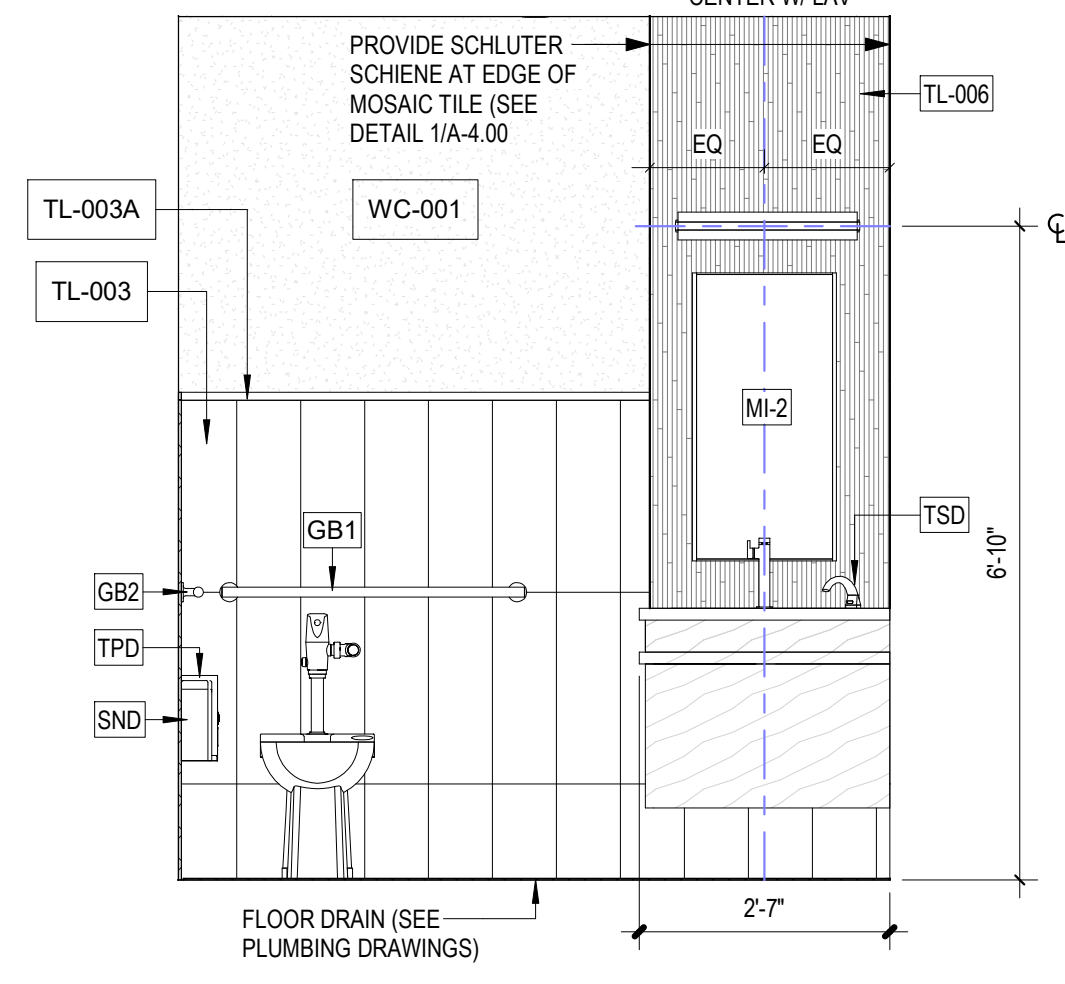

12 WOMEN'S RESTROOMS 121 - ELEVATION 12
1/2" = 1'-0"

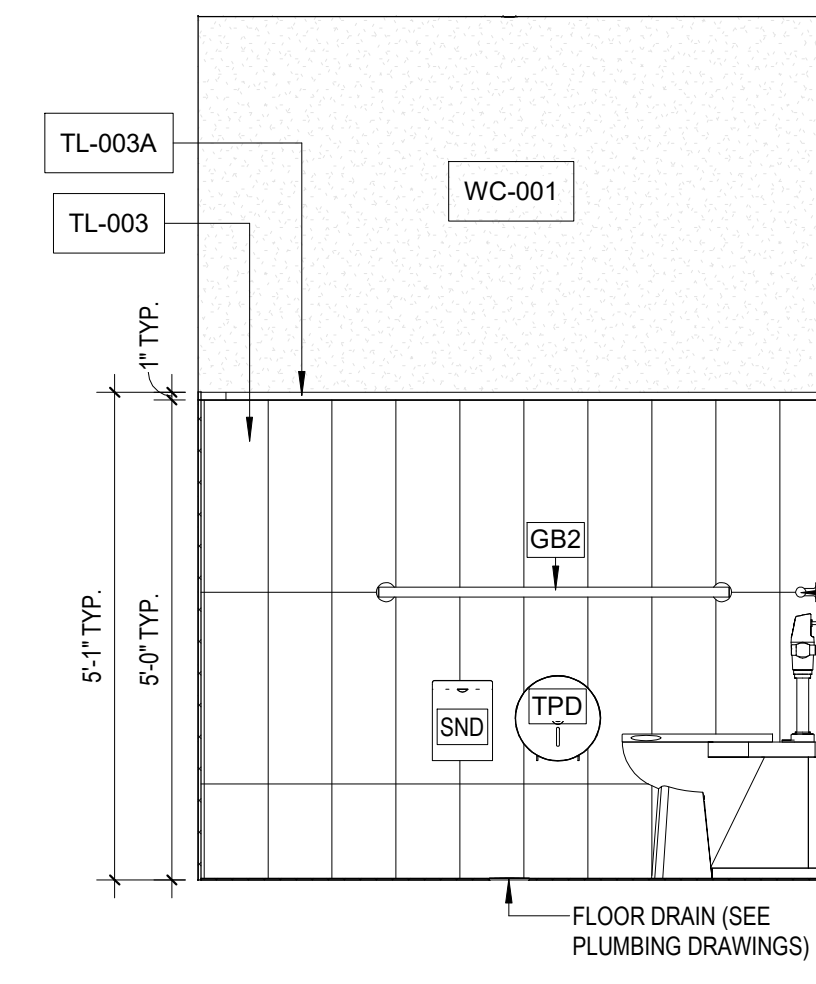

9 WOMEN'S RESTROOMS 121 - ELEVATION 9
1/2" = 1'-0"

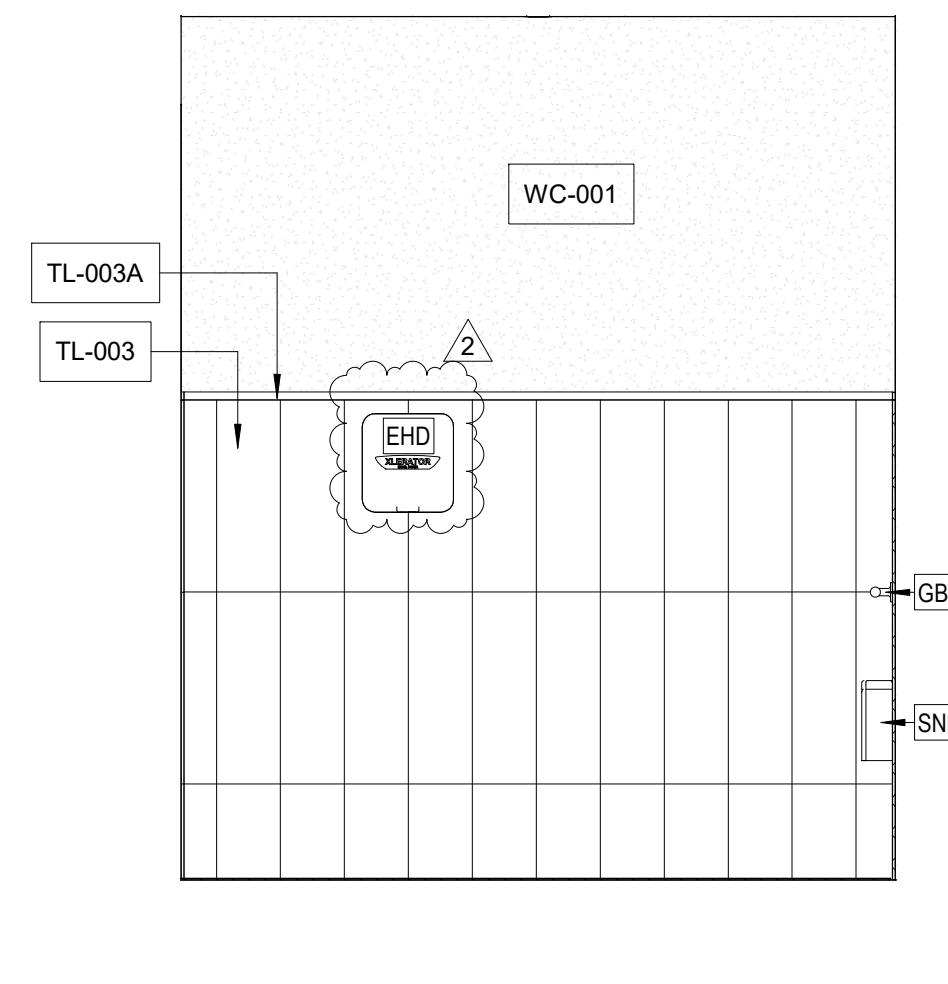

6 WOMEN'S RESTROOMS 121 - ELEVATION 6
1/2" = 1'-0"

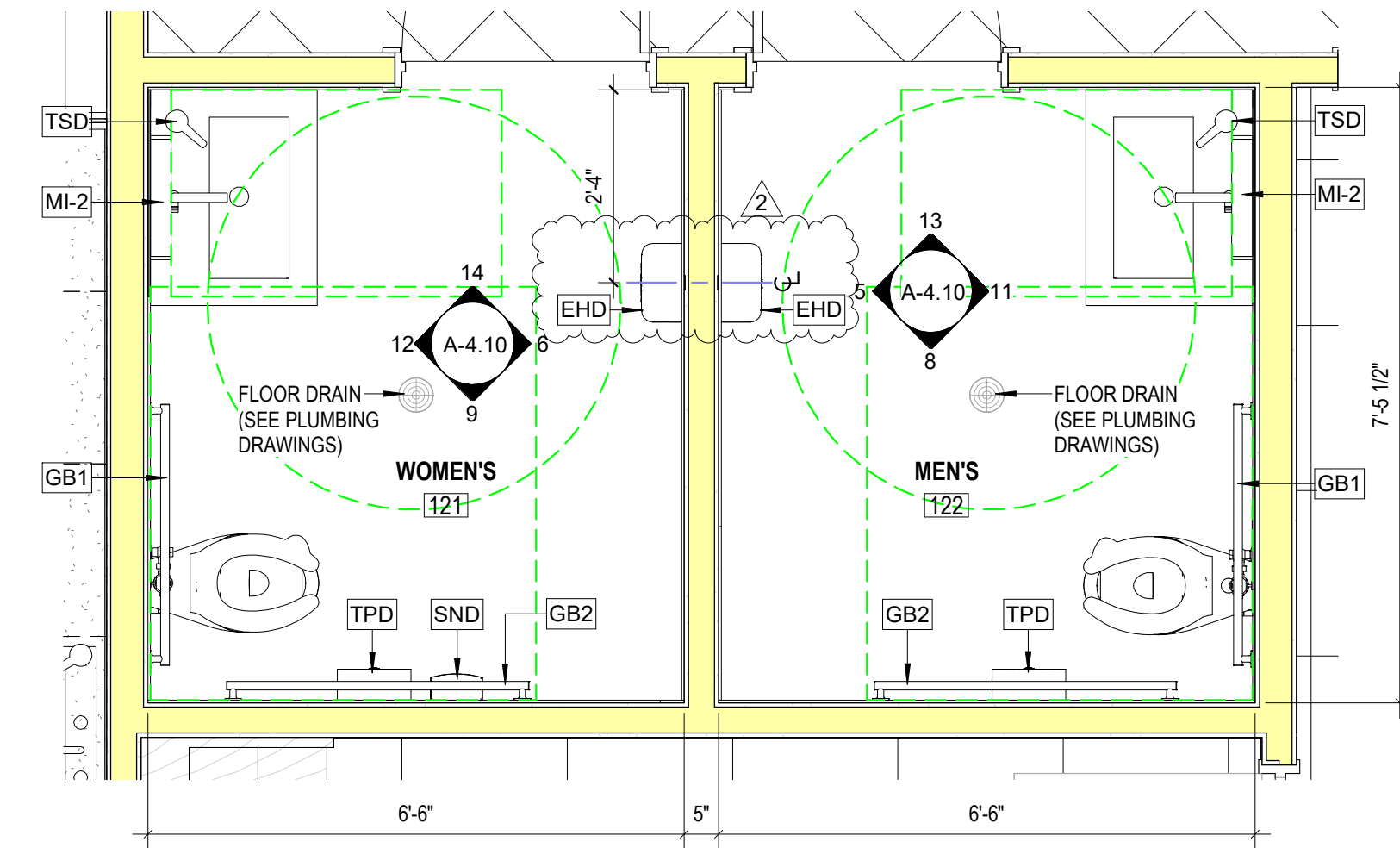

3 ENLARGED FLOOR PLAN WOMEN'S & MEN'S RR 121/122
1/2" = 1'-0"

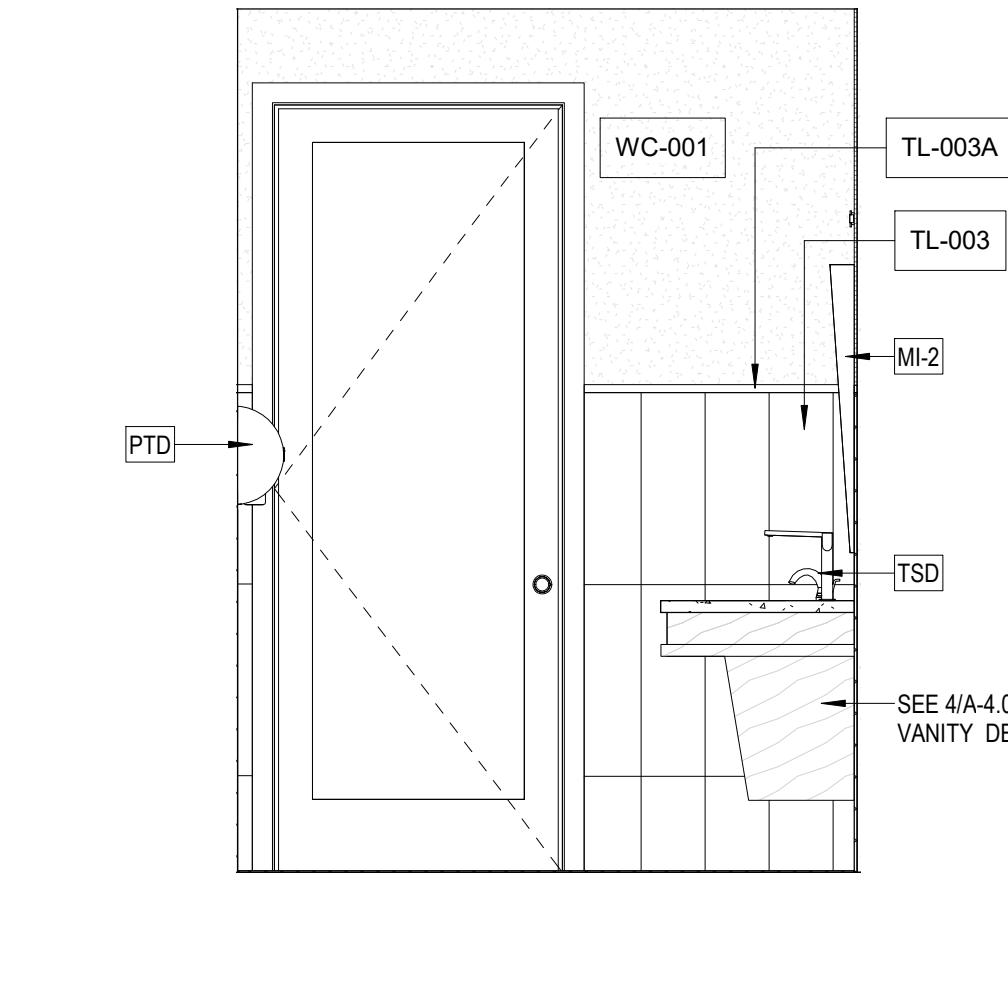

13 MEN'S RESTROOMS 122 - ELEVATION 13
1/2" = 1'-0"

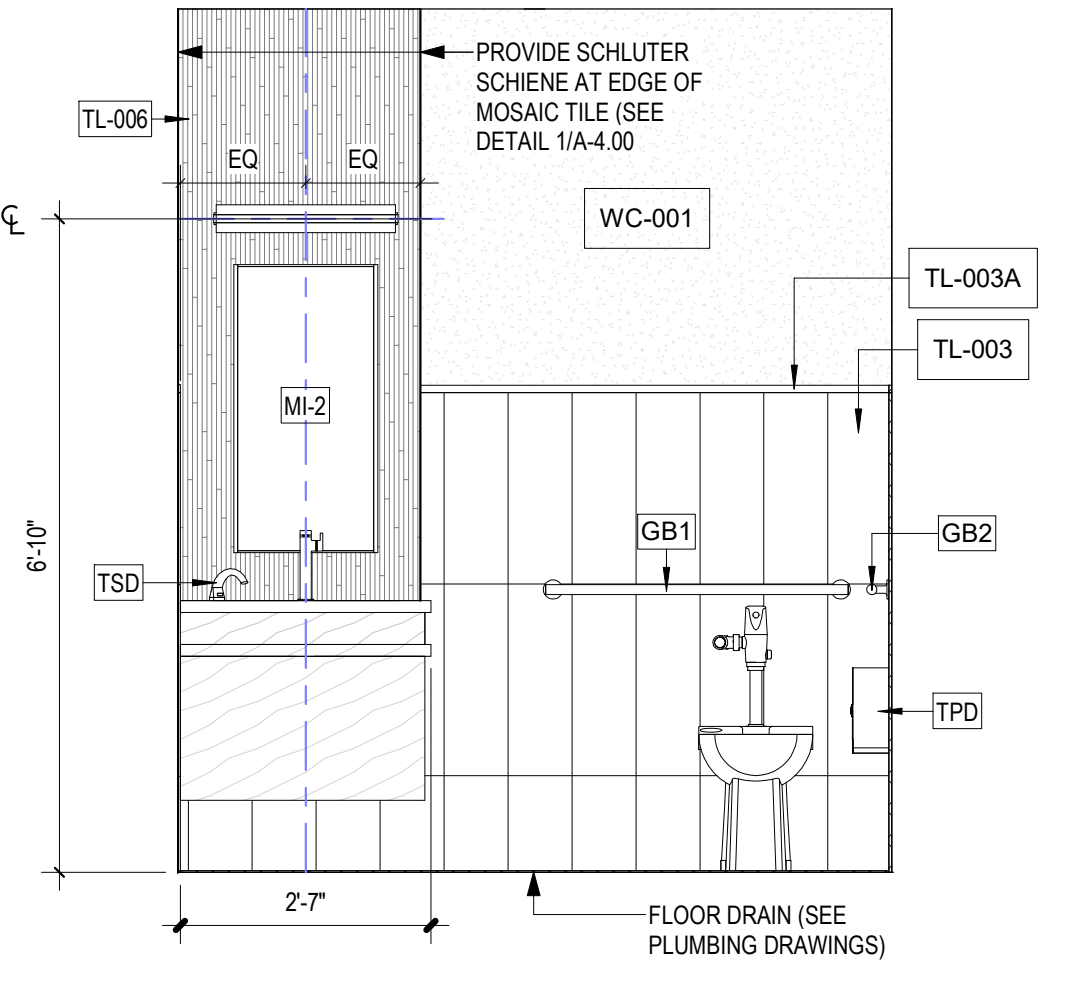

11 MEN'S RESTROOMS 122 - ELEVATION 11
1/2" = 1'-0"

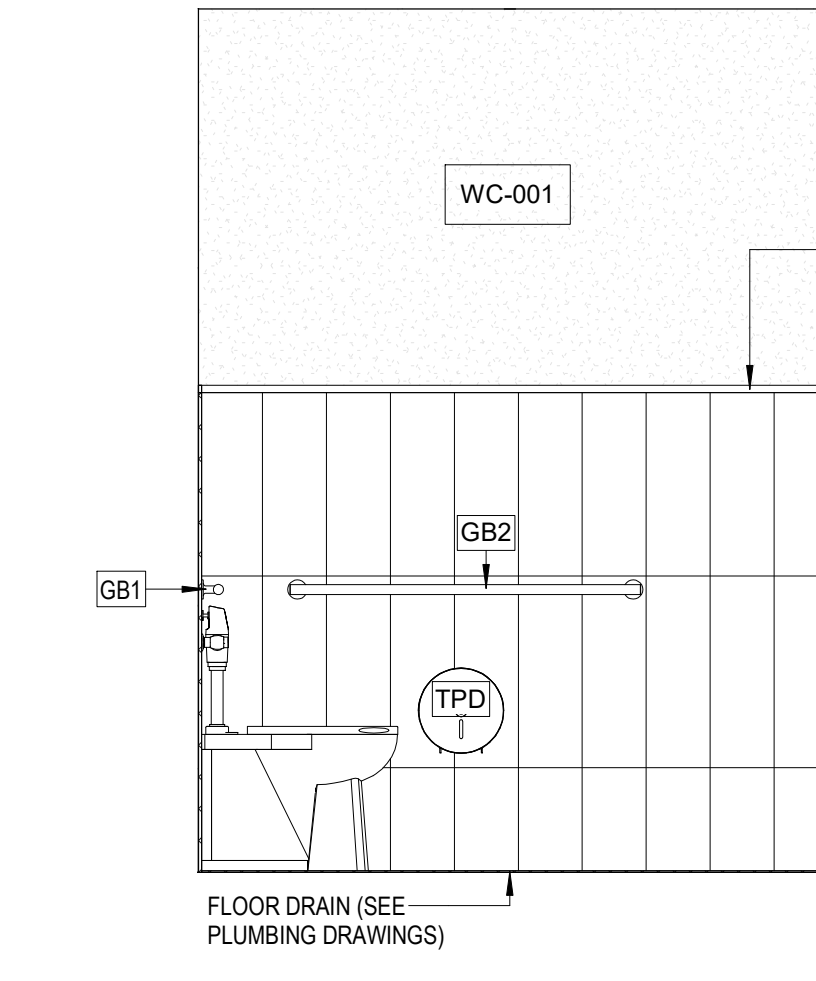

8 MEN'S RESTROOMS 122 - ELEVATION 8
1/2" = 1'-0"

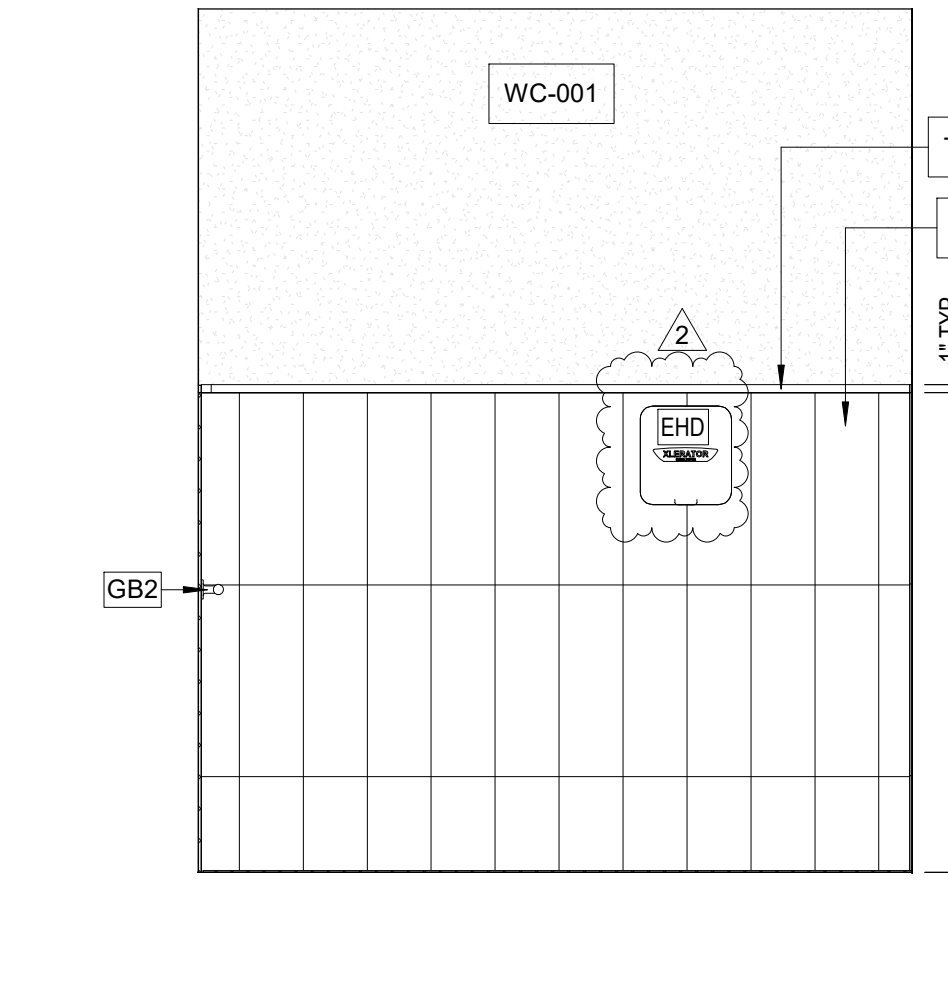

5 MEN'S RESTROOMS 122 - ELEVATION 5
1/2" = 1'-0"

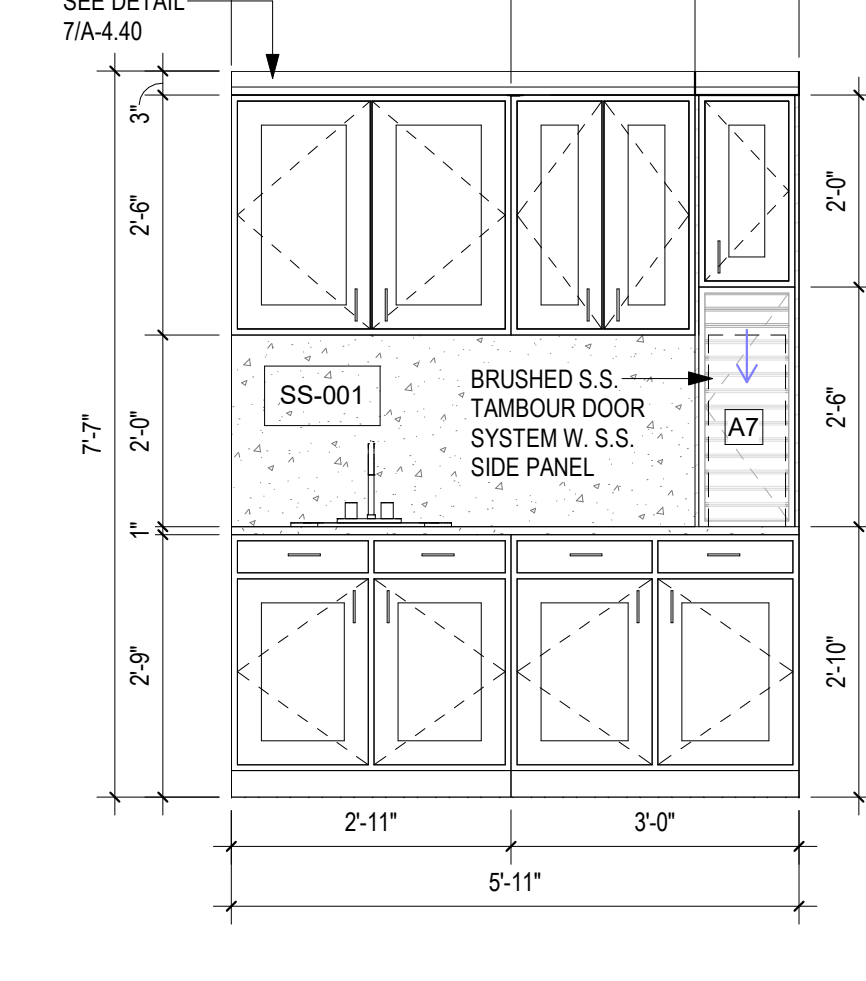

1 MAIN LOBBY 219 COFFEE STATION ELEVATION
1/2" = 1'-0"

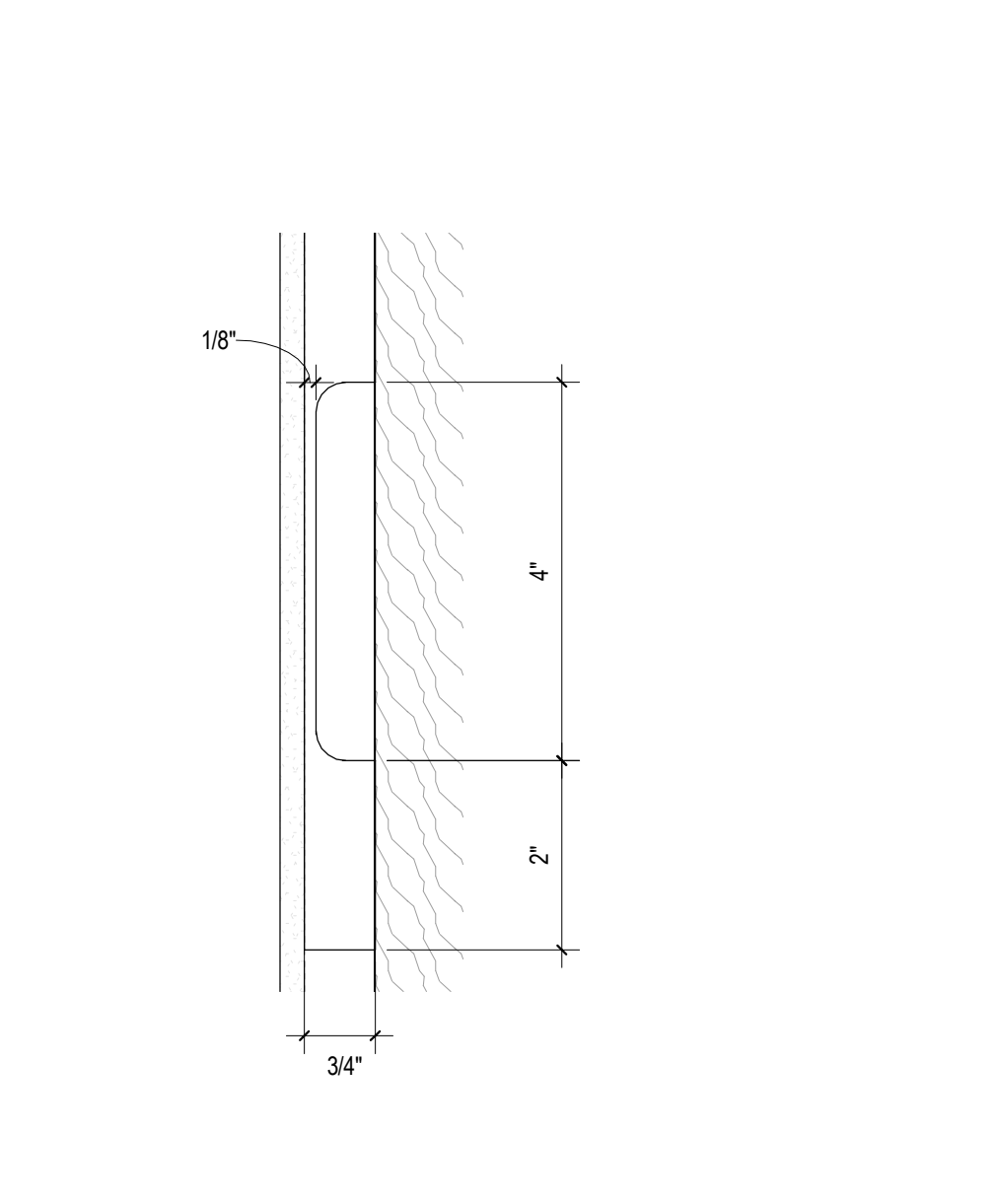

15 COFFEE STATION DOOR DETAIL
6" = 1'-0"

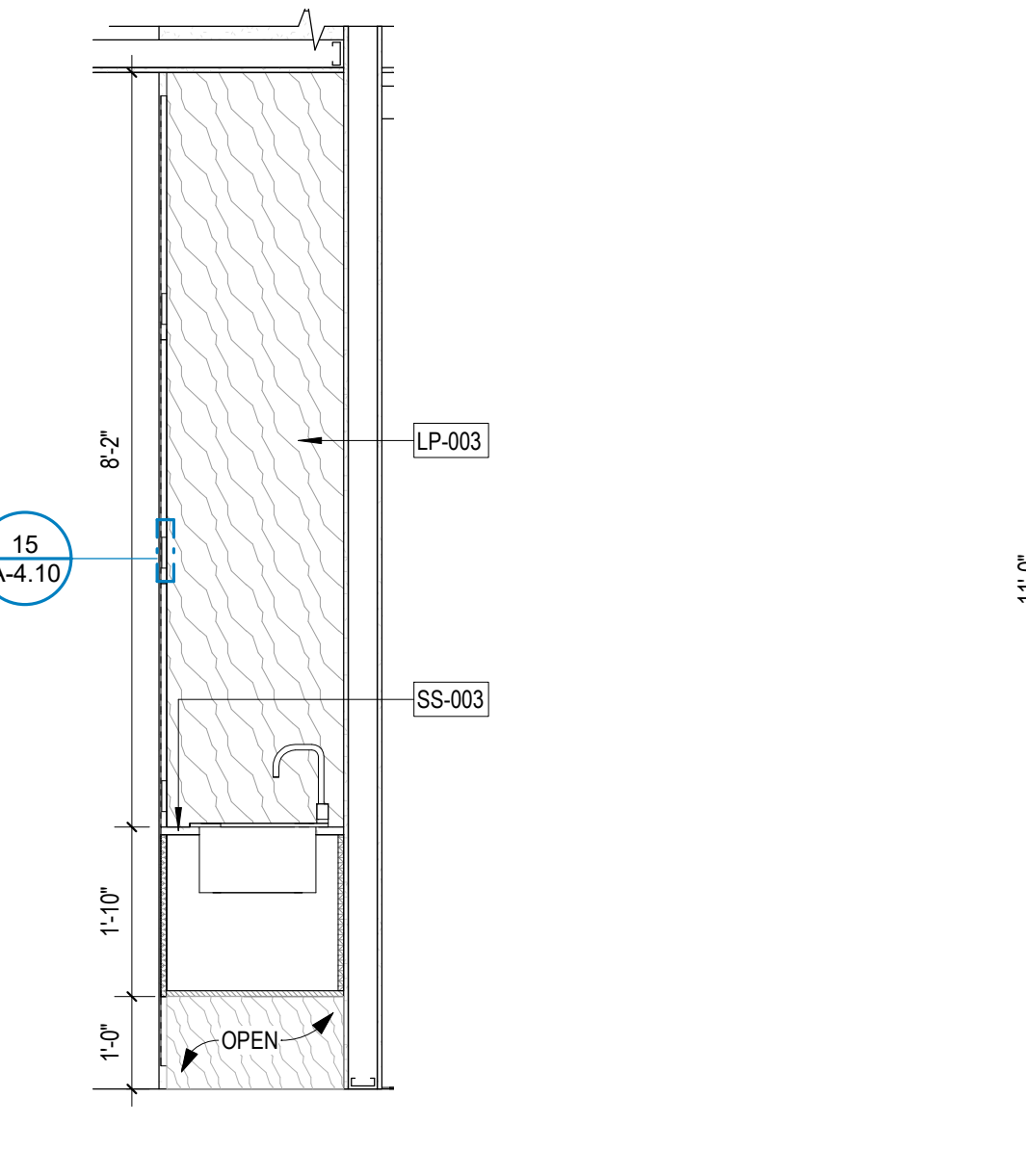

10 SECTION @ CONF. ROOM 130 COFFEE STATION
1/2" = 1'-0"

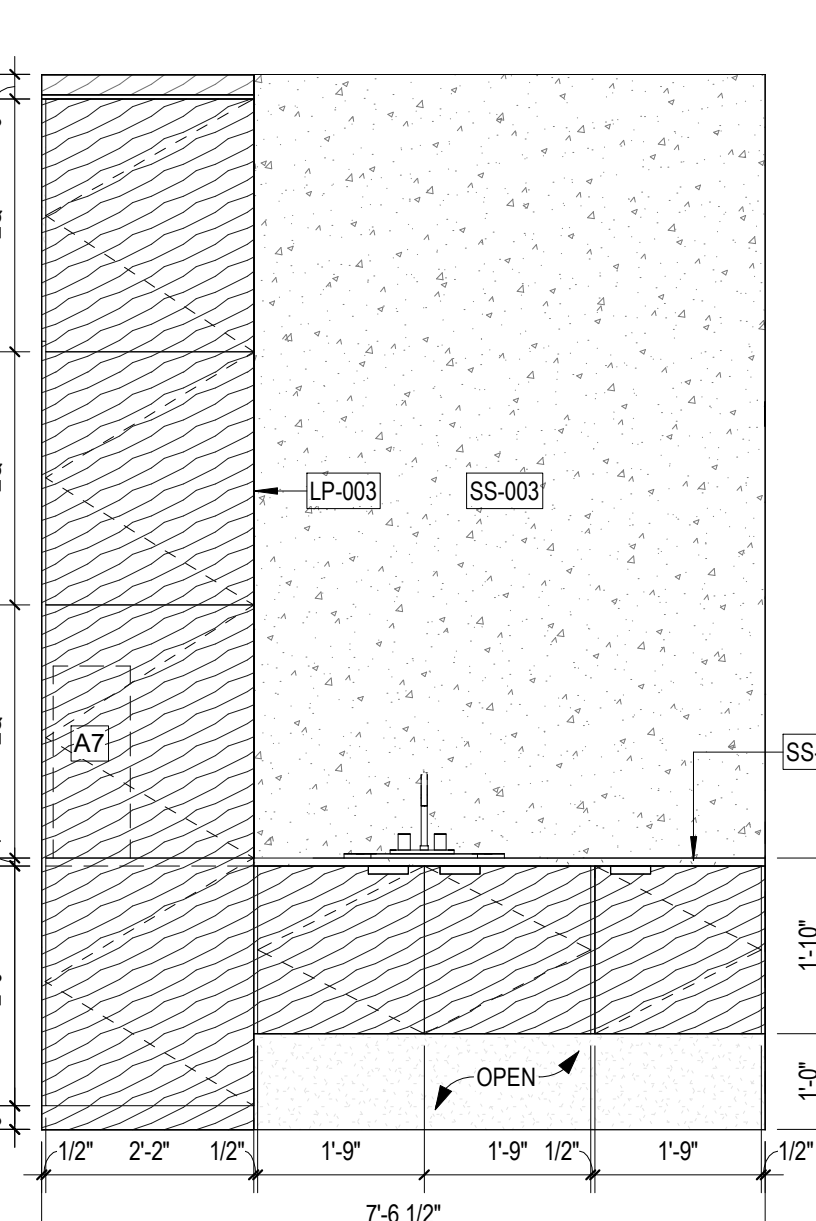

7 CONF. ROOM 130 COFFEE STATION ELEVATION
1/2" = 1'-0"

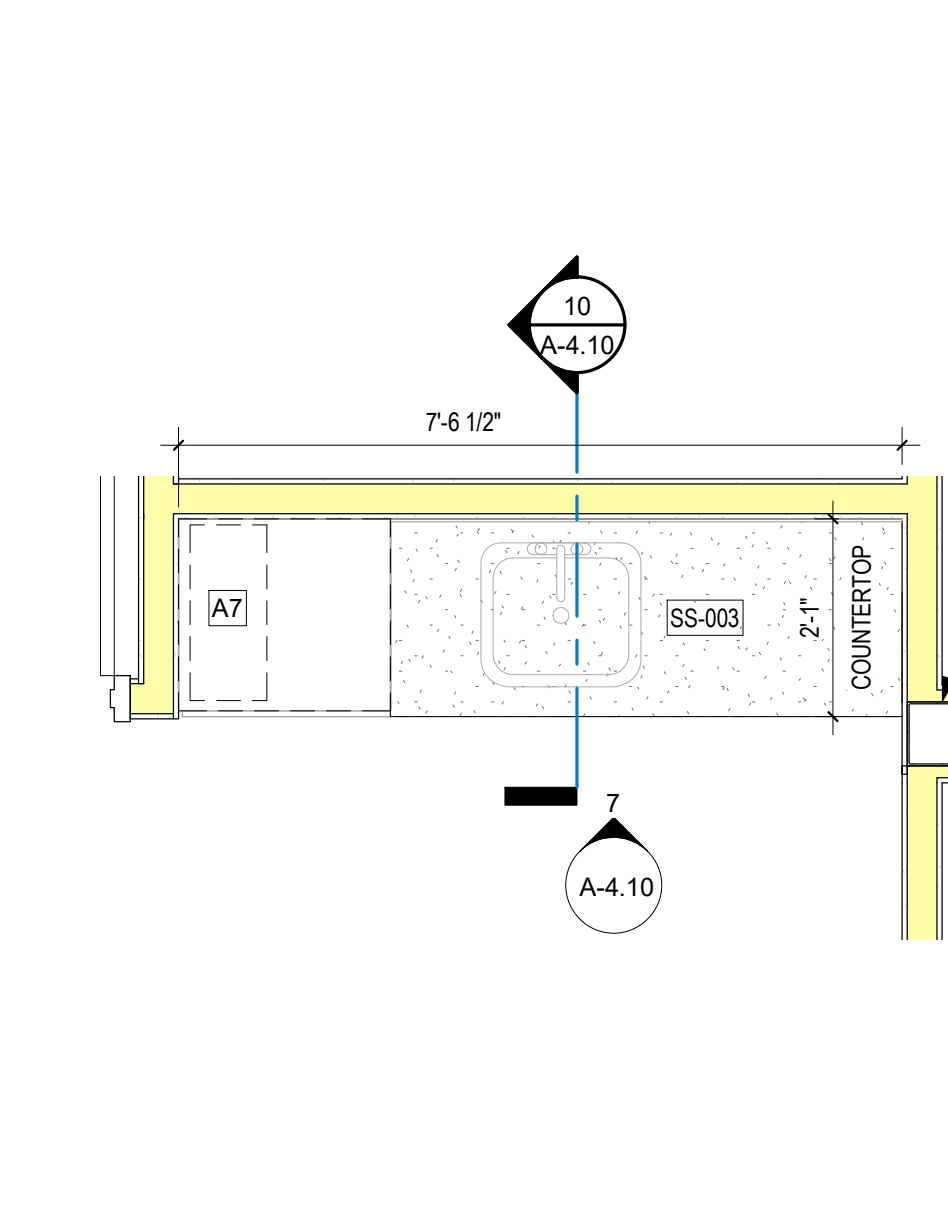

4 ENLARGED FLOOR PLAN @ CONF. ROOM 130
1/2" = 1'-0"

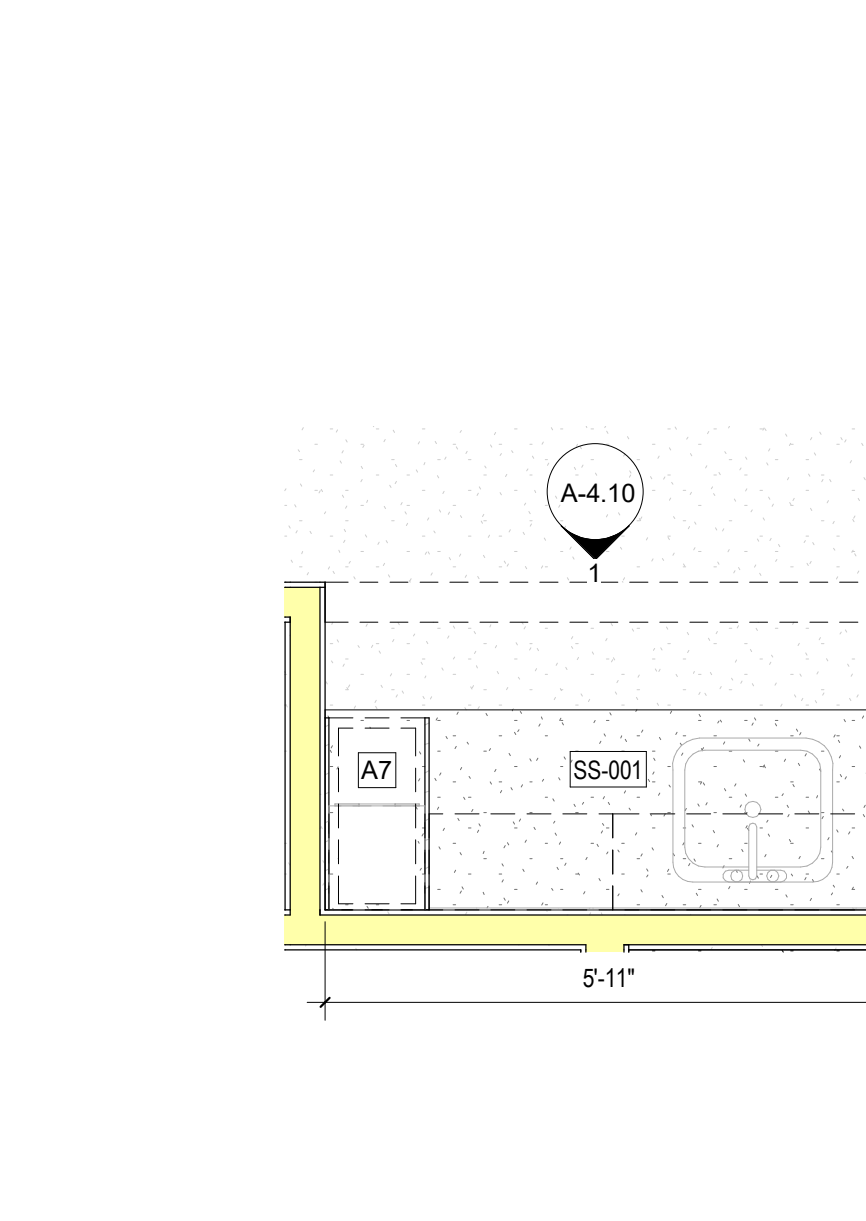

2 ENLARGED FLOOR PLAN @ MAIN LOBBY 219
1/2" = 1'-0"

NOTES:

- REFER TO SHEET A-6.30 FOR FINISH SCHEDULE
- REFER TO SHEET A-4.40 FOR EQUIPMENT AND APPLIANCE SCHEDULE.
- REFER TO SHEET A-4.20 FOR ACCESSORY SCHEDULE, FINISH NOTES & MOUNTING HEIGHT REQUIREMENT

REG
Architects
Interiors
Planners
CORP# AA0002447



Rick Gonzalez, AIA
President
FL License AR0014172
120 South Olive Ave. Ste. 210,
West Palm Beach, FL 33401
P (561) 659-2383
www.regarchitects.com



**Village Hall of
Royal Palm Beach**

1050 Royal Palm Beach Blvd.,
Royal Palm Beach, FL 33411

NO.	DATE	DESCRIPTION
2	6/25/21	ADDENDA #2

DATE	05-28-2021
DESIGNER	REG
DRAWN	TW/RL/BC
CHECKED	MHA/REG
REG #	19024
© REG	2020

OWNERSHIP AND USE OF THESE DOCUMENTS & SPECIFICATIONS AS INSTRUMENTS OF SERVICE ARE AND SHALL REMAIN THE PROPERTY OF THE ARCHITECT WHETHER THE PROJECT THEY ARE MADE FOR IS EXECUTED OR NOT. THEY SHALL NOT BE USED BY THE OWNER OR OTHERS ON OTHER PROJECTS OR FOR ADDITIONS TO THIS PROJECT BY OTHERS, EXCEPT BY AGREEMENT IN WRITING AND WITH APPROPRIATE COMPENSATION TO THE ARCHITECT.

**ENLARGED
INDIVIDUAL RR
PLANS &
INTERIOR
ELEVATIONS**

Construction Documents
A-4.10

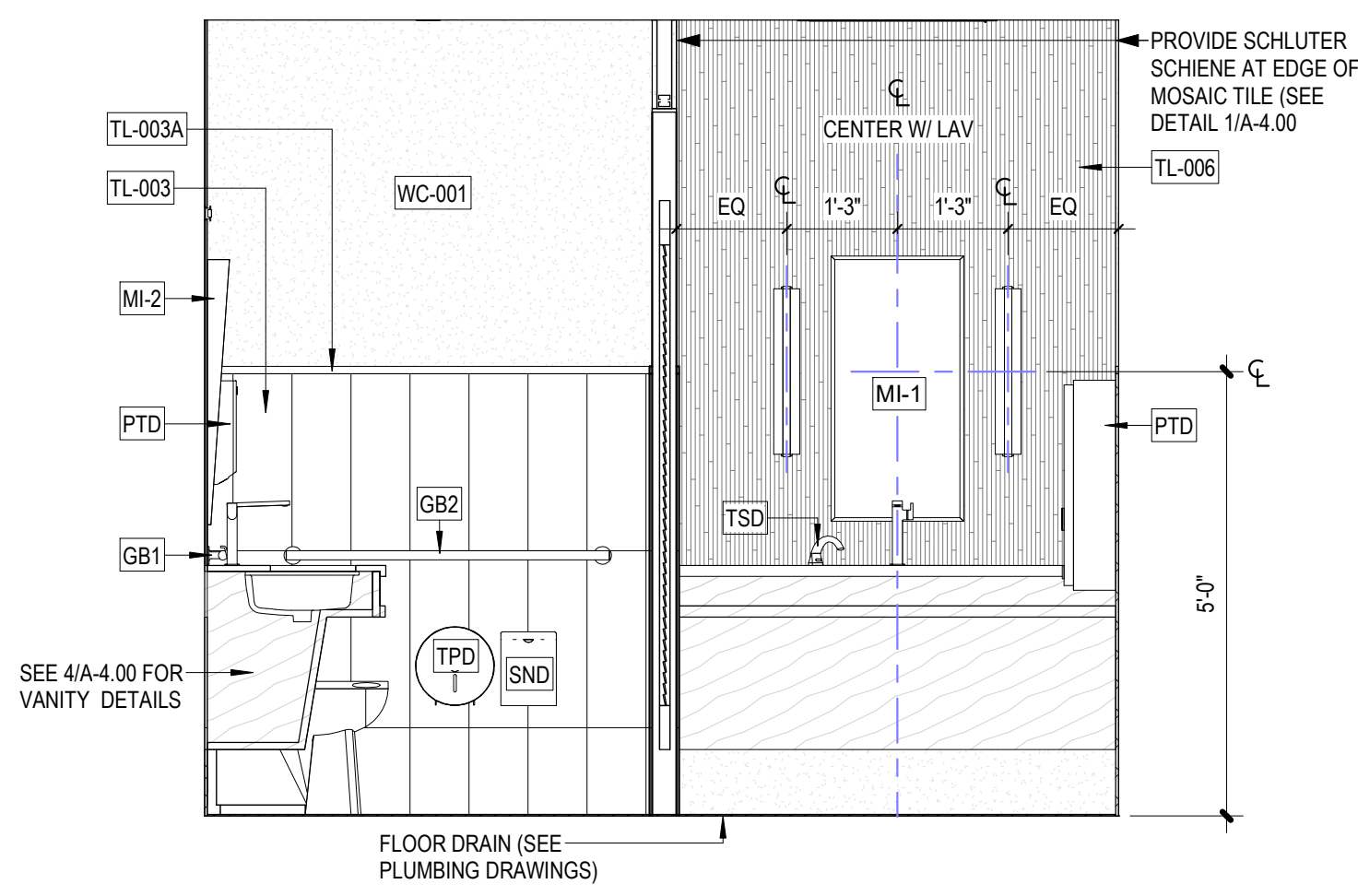

11 WOMEN'S RESTROOM 111 - ELEVATION 9
1/2" = 1'-0"

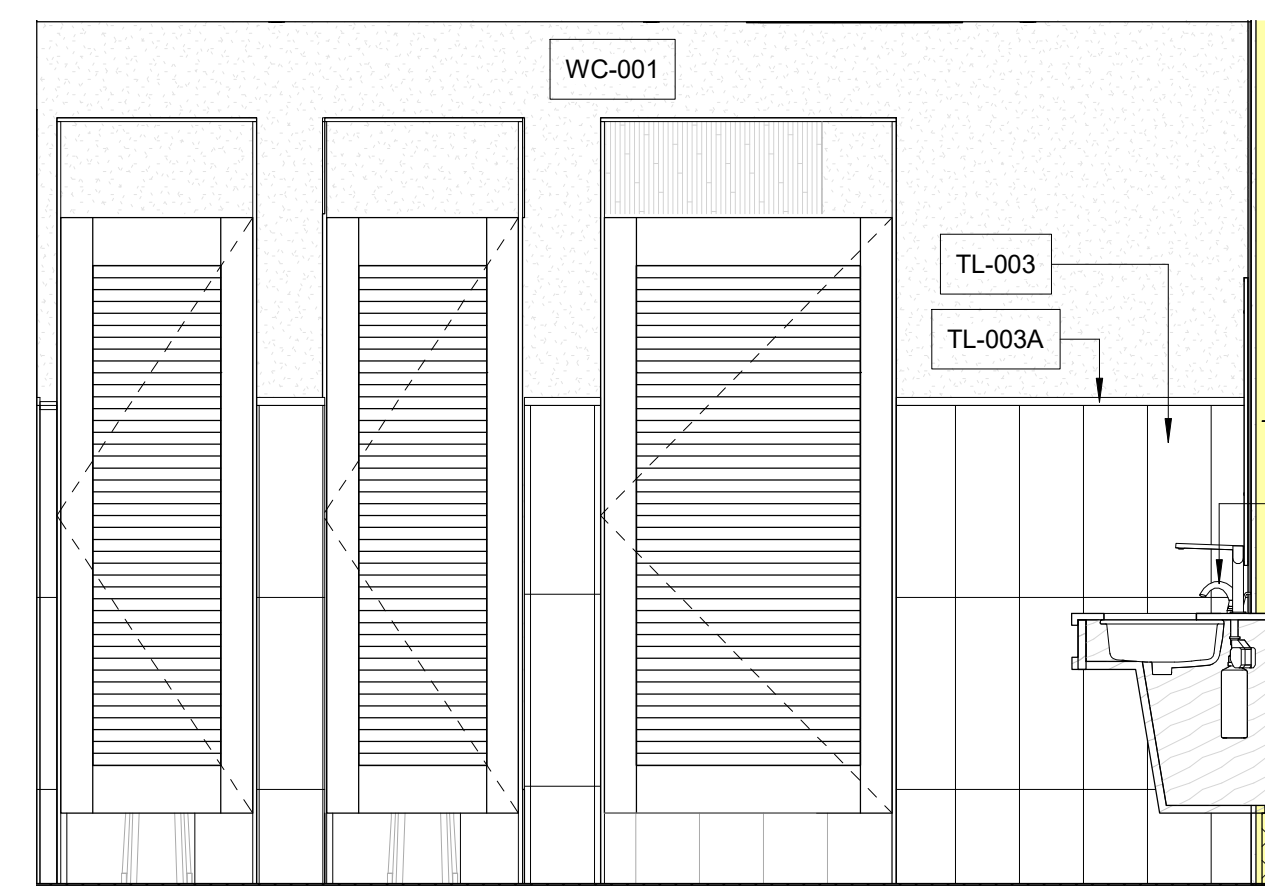

6 WOMEN'S RESTROOM 111 - ELEVATION 6
1/2" = 1'-0"

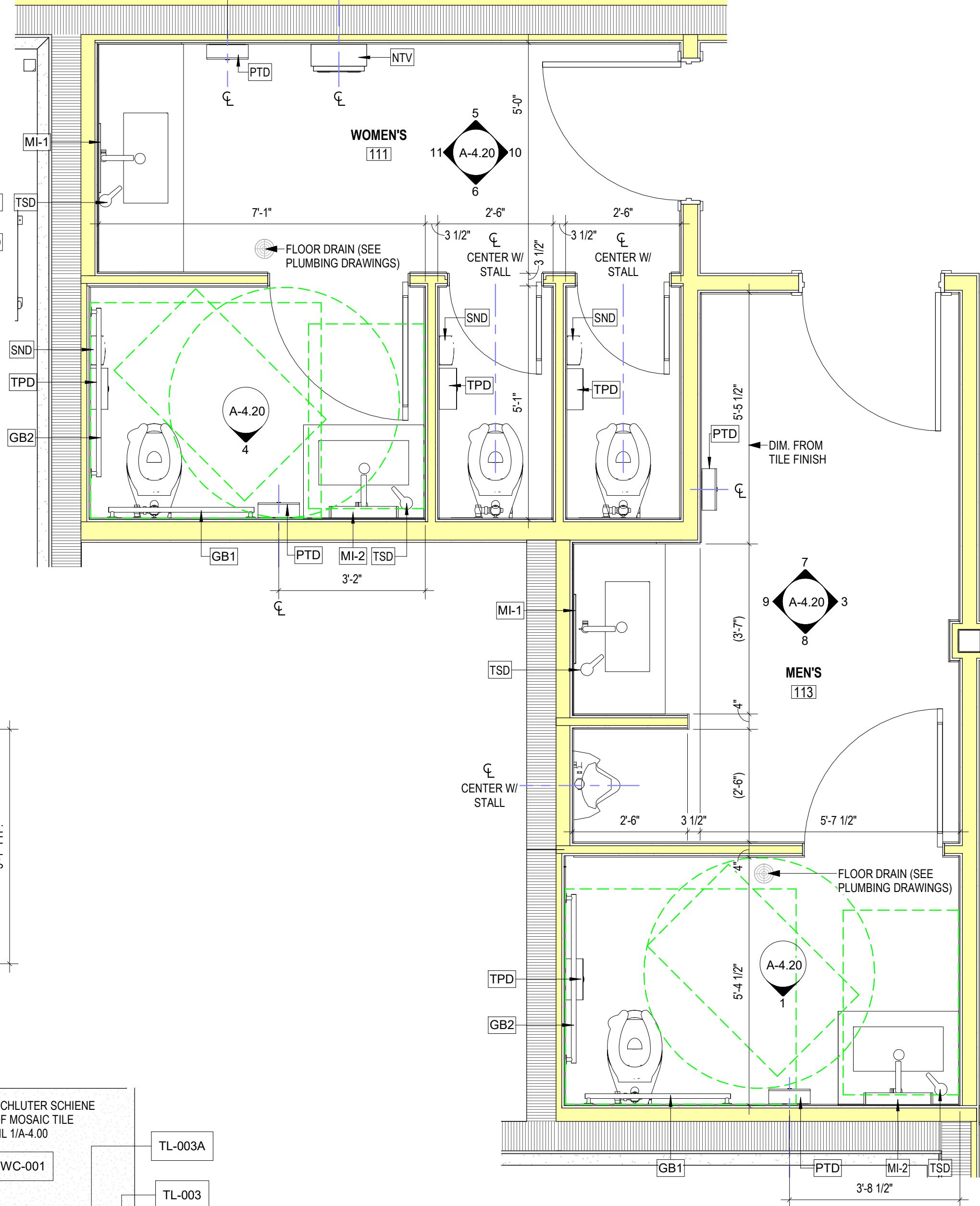

2 ENLARGED FLOOR PLANS @ WOMEN'S & MEN'S RR 111/113
1/2" = 1'-0"

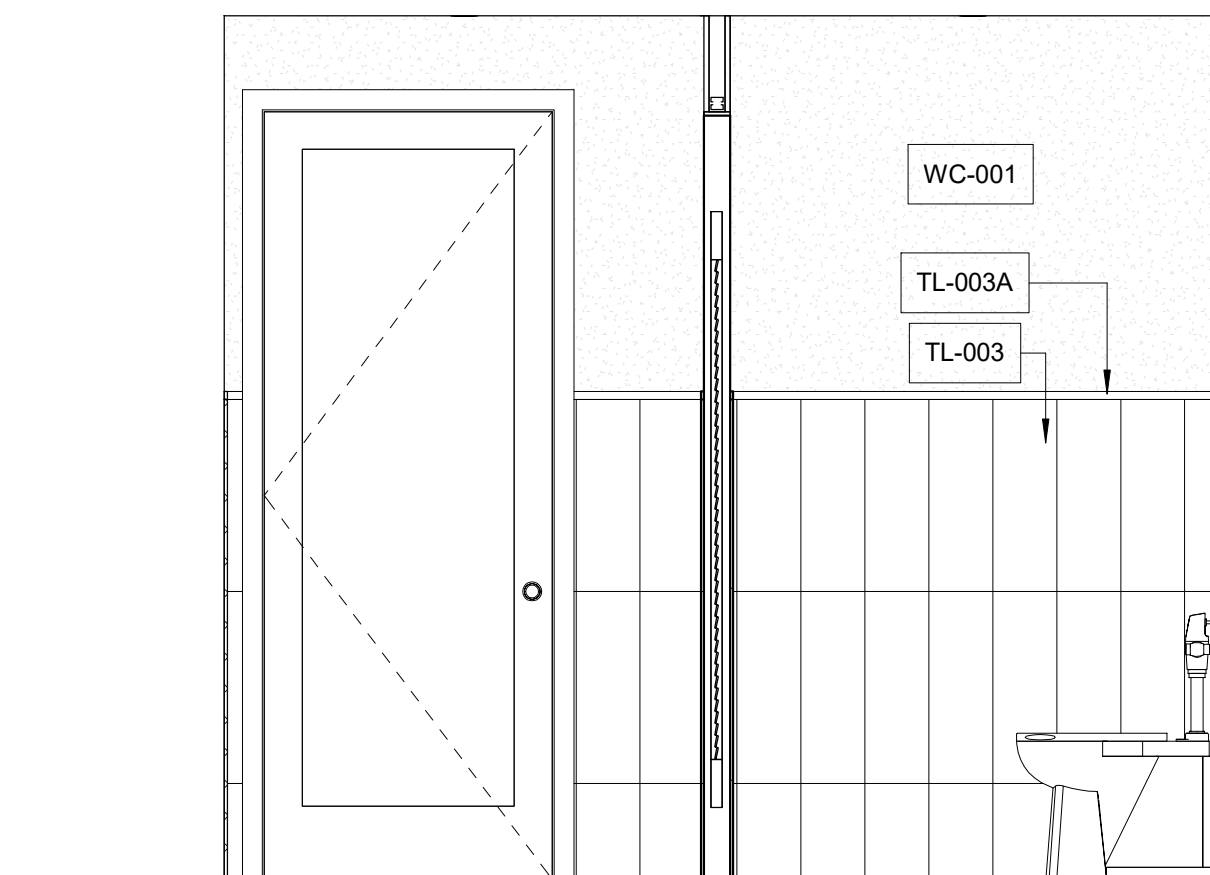

10 WOMEN'S RESTROOM 111 - ELEVATION 8
1/2" = 1'-0"

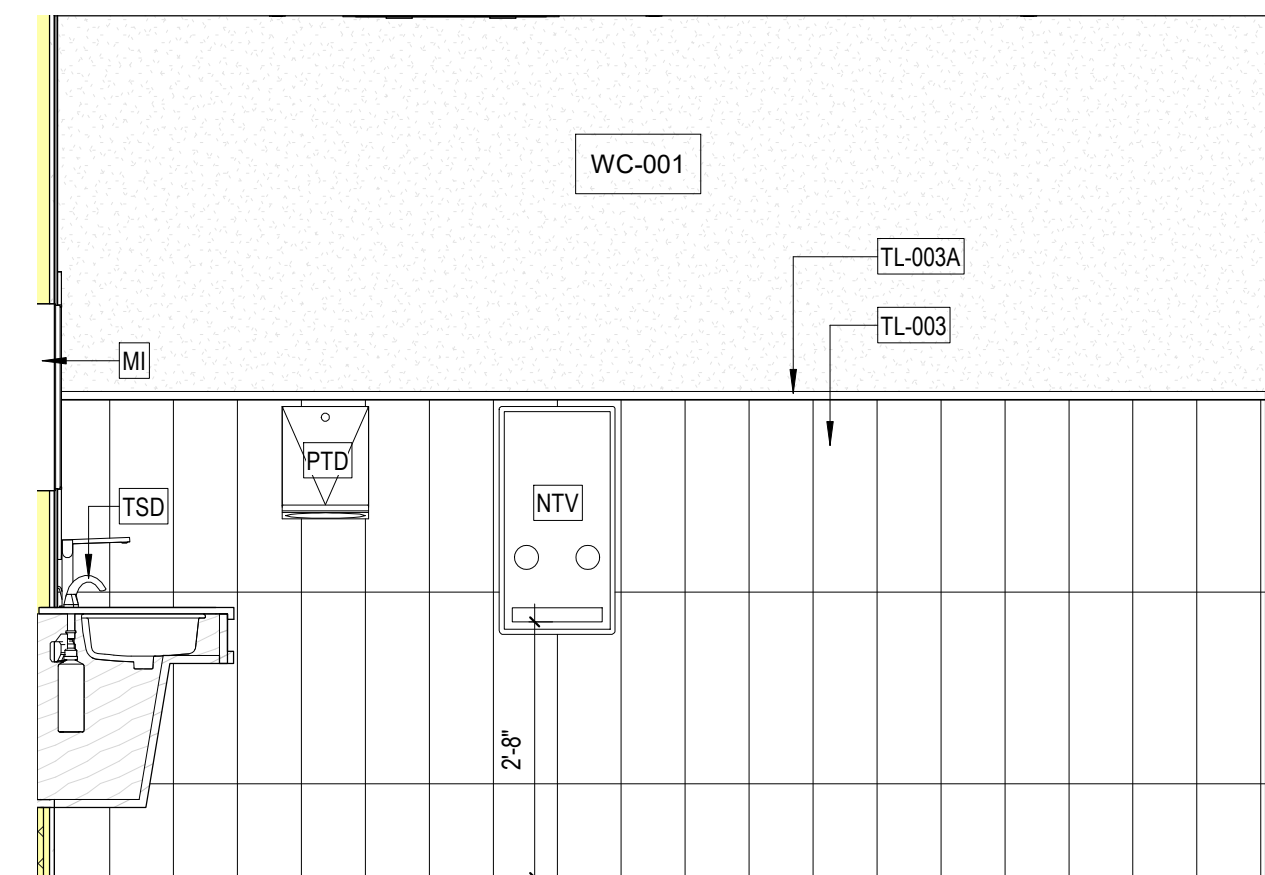

5 WOMEN'S RESTROOM 111 - ELEVATION 5
1/2" = 1'-0"

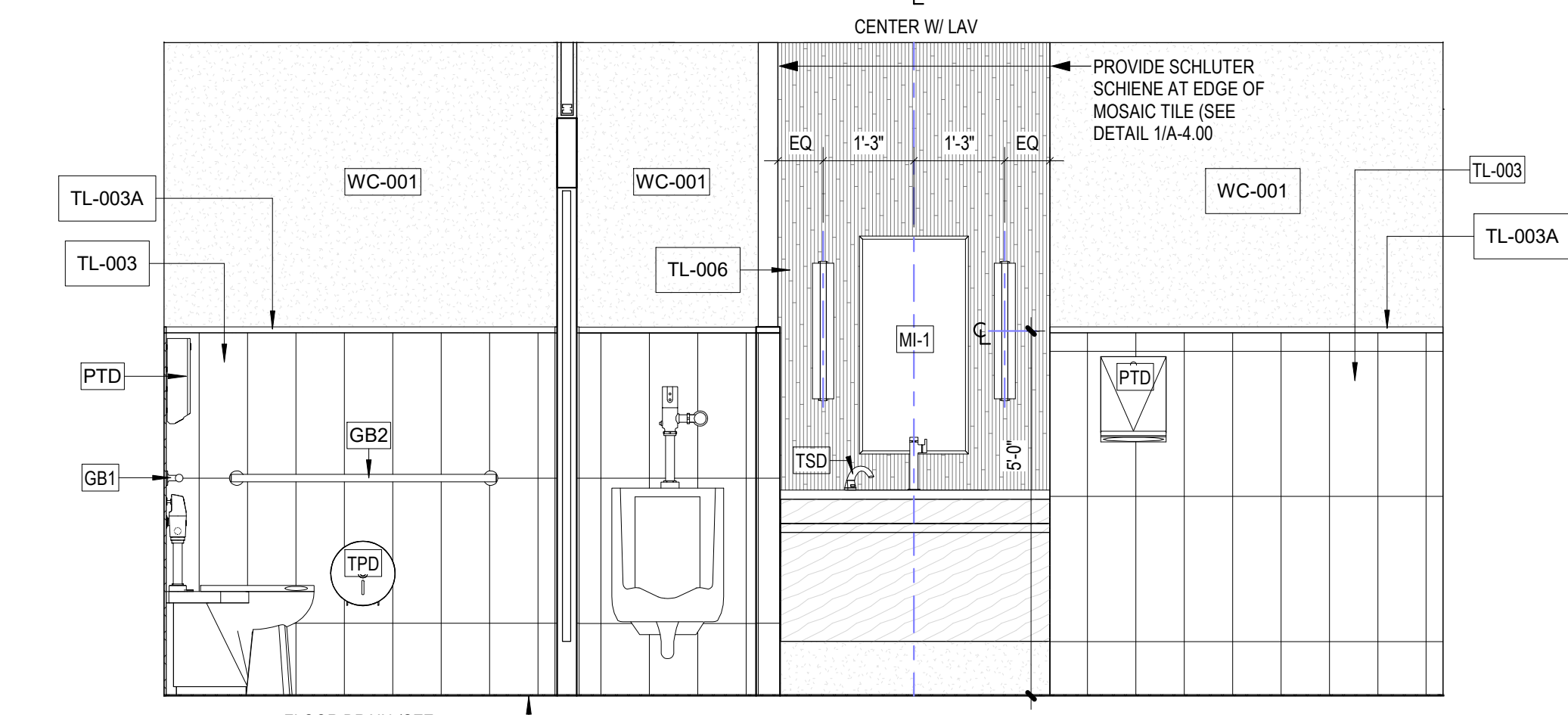

9 MEN'S RESTROOM 113 - ELEVATION 7
1/2" = 1'-0"

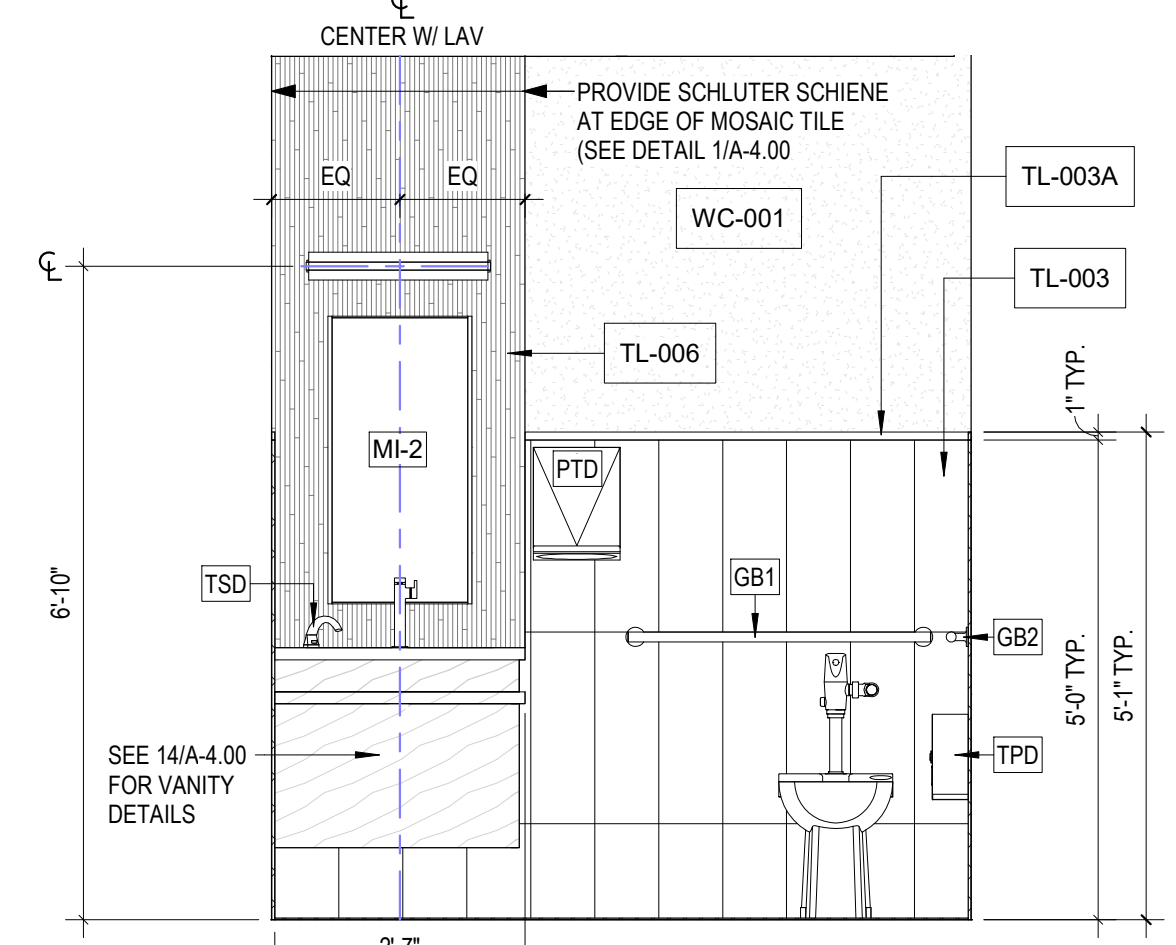

4 WOMEN'S RESTROOM 111 - ADA STALL
1/2" = 1'-0"

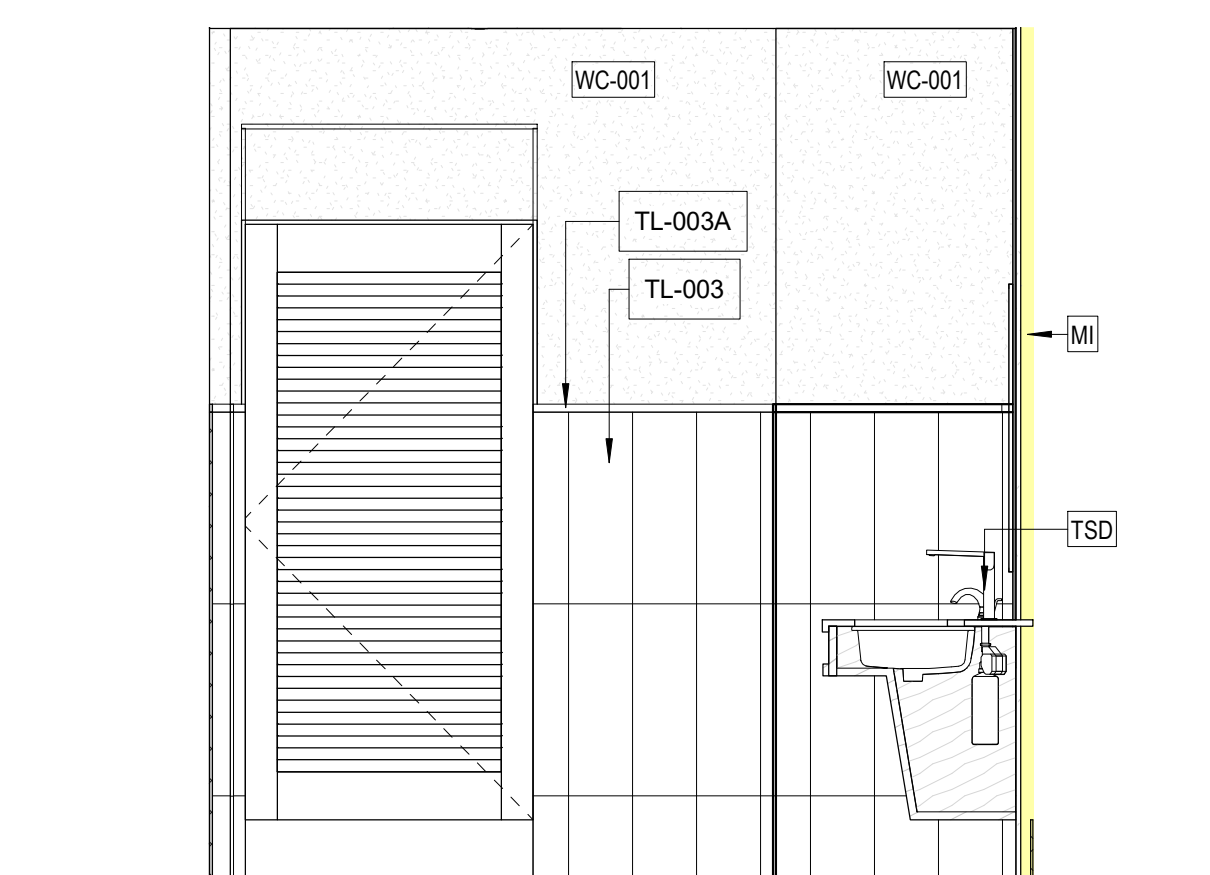

8 MEN'S RESTROOM 113 - ELEVATION 4
1/2" = 1'-0"

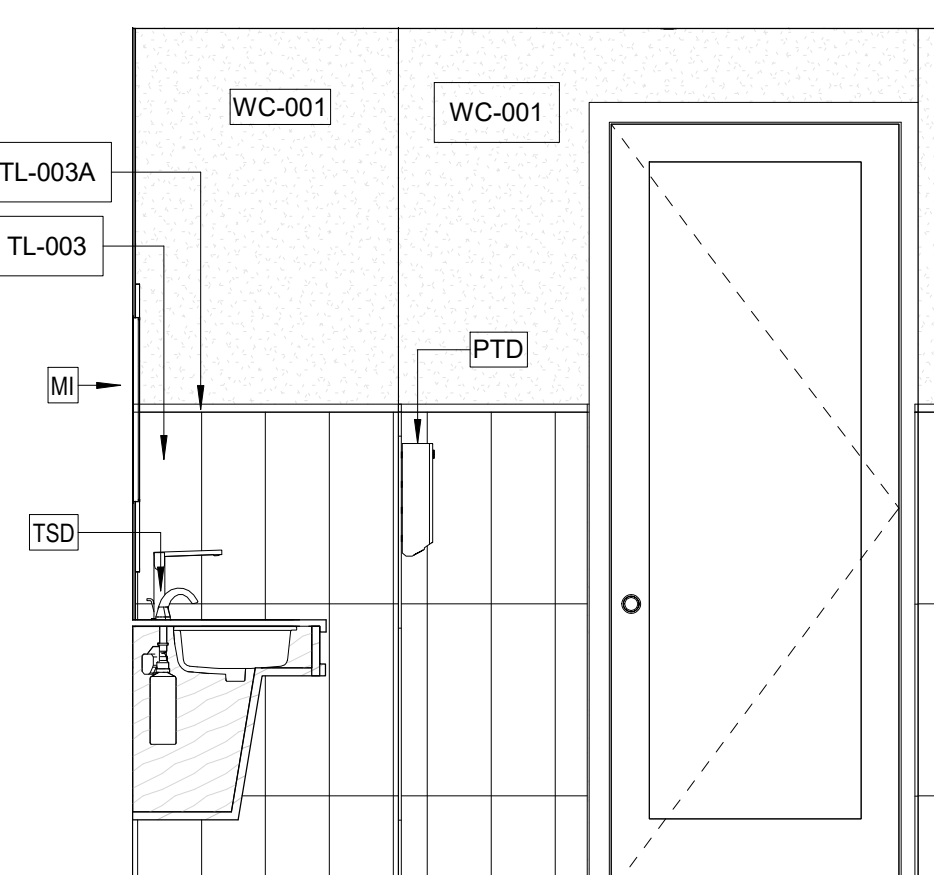

7 MEN'S RESTROOM 113 - ELEVATION 2
1/2" = 1'-0"

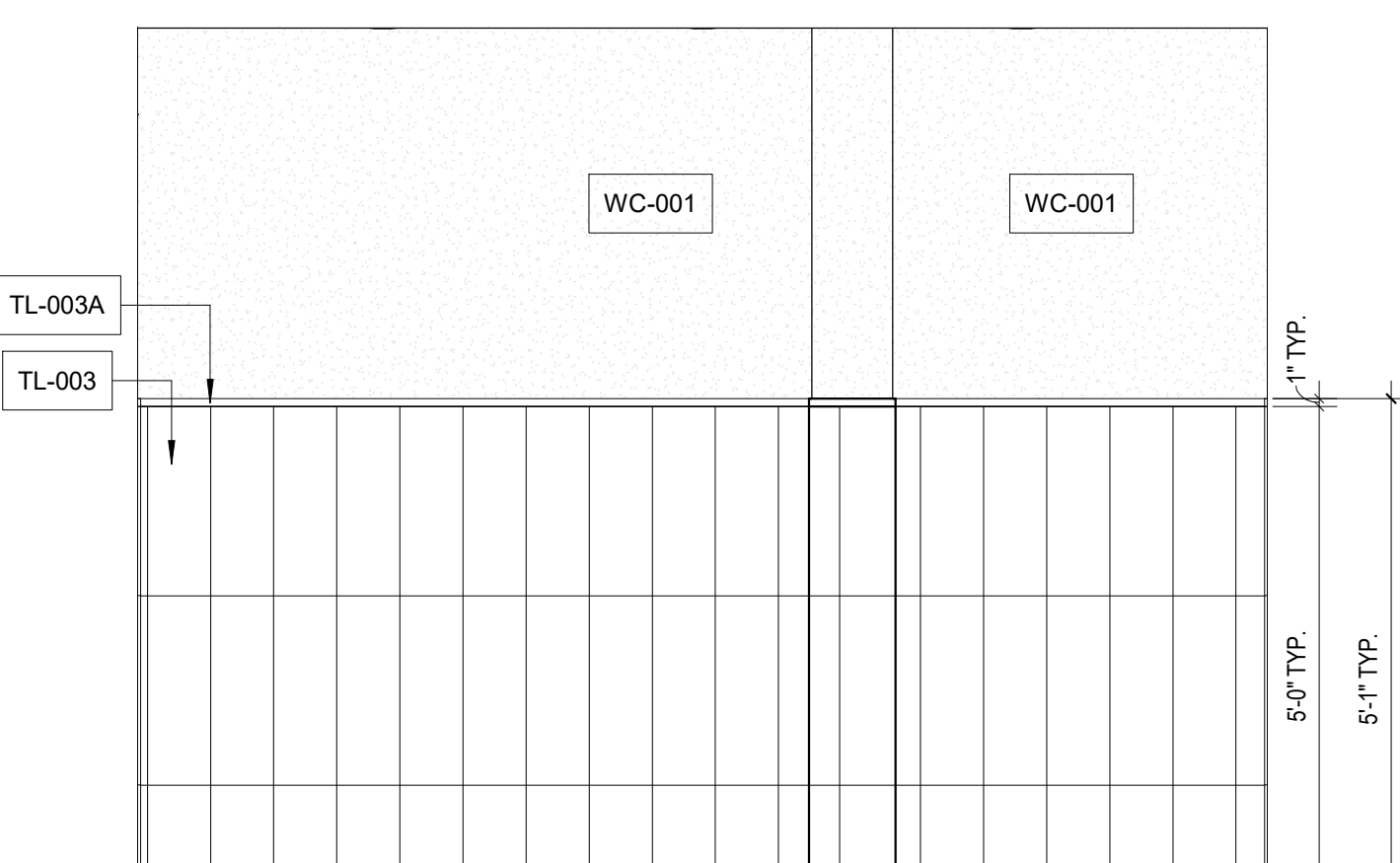

3 MEN'S RESTROOM 113 - ELEVATION 1
1/2" = 1'-0"

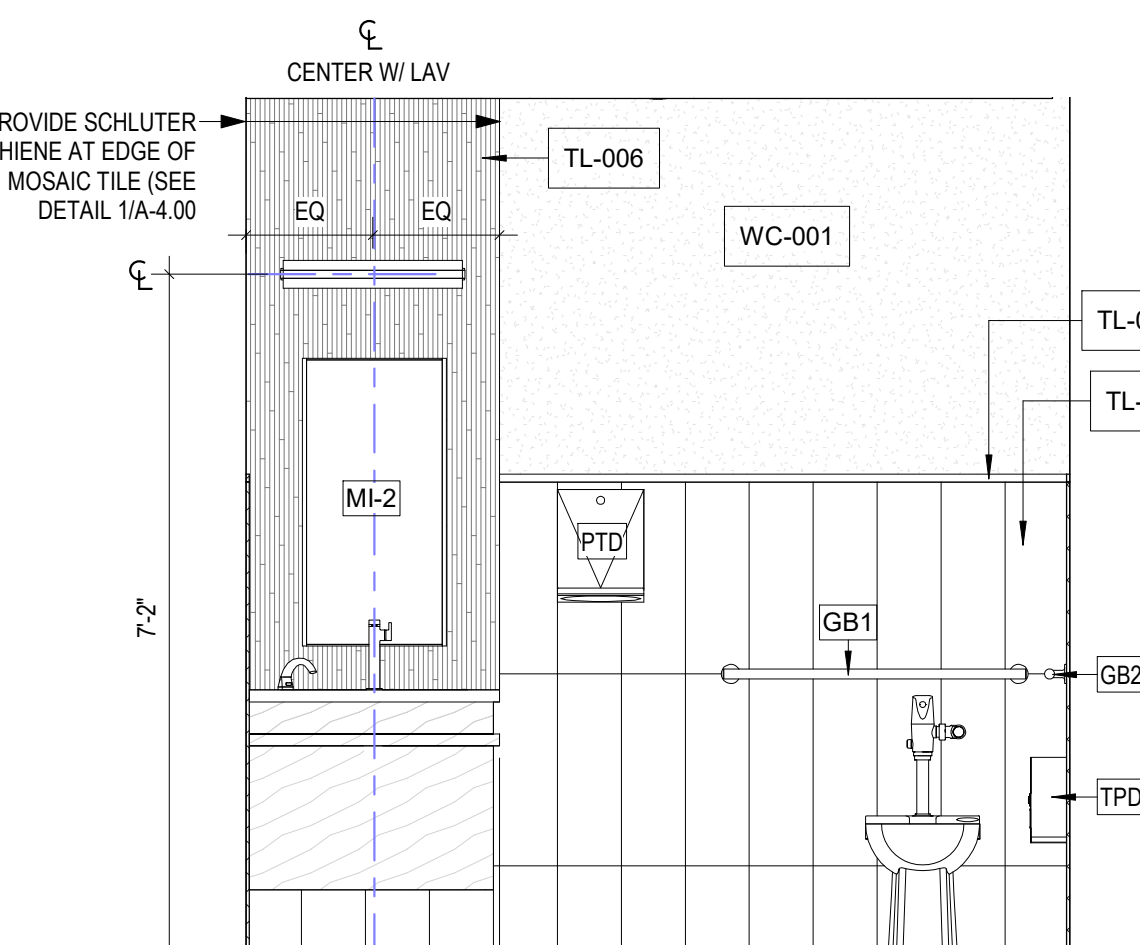

1 MEN'S RESTROOM 113 - ADA STALL
1/2" = 1'-0"

SCHEDULE NOTES				
1. VERIFY SCHEDULE QUANTITIES WITH DRAWINGS. WHERE THERE IS A CONFLICT, QUANTITIES SHOWN IN DRAWINGS TAKE PRECEDENT.				
ACCESSORY SCHEDULE				
Type Mark	Type	Manufacturer	Model	Count
BCS	SS HORZ REC Baby Changing Station	Bobrick Washroom Equipment, Inc	BKB1105SRE	1
GB1	PURISTS SS 36" Grab Bar	KOHLER Co.	K-11895-S	8
GB2	PURISTS SS 42" Grab Bar	KOHLER Co.	K-11896-S	8
MI-1	18X30 CHAN FRM TNPRD Glass Mirror	Bobrick Washroom Equipment, Inc	B-16581830	8
MI-2	ADJ TILT Mirror 18X30 SS	Bobrick Washroom Equipment, Inc	B782018300	4
PTD	SS SURF MNT AUTO RL Towel Dispenser	Bobrick Washroom Equipment, Inc	B-2974	12
TSD	DM ELECT Soap/Lotion Dispenser BRADEX	Bradley Corporation	B6315KT0000	12
SND	TRIMLINE Sanitary Napkin Disposal SURF MTD	Bobrick Washroom Equipment, Inc	B-35139	7
TPD	SGL JMB0 RL SURF Tissue Dispenser SSS1	Bobrick Washroom Equipment, Inc	B-2890	13
NTV	NPKN / Tampon Vendor SS	Bobrick Washroom Equipment, Inc	B47069C	3
EHD	SS SURF MNT ELECTRIC HAND DRYER	Excel Dryer, Inc	XL-SB	3
FINISH NOTES				
1. CONTRACTOR TO COORDINATE WITH OWNER & REG INTERIOR DESIGNER FOR OWNER PROVIDED MATERIAL, APPLIANCES, ACCESSORIES, AND ETC.				
2. ALL FINISHES AND TILE PATTERNS TO BE APPROVED BY OWNER & REG INTERIOR DESIGNER				
3. BATHROOM ACCESSORIES TO BE APPROVED BY OWNER & REG INTERIOR DESIGNER (ACCESSORIES, ETC.)				
4. PROVIDE SOLID WOOD BLOCKING IN WALL AS REQUIRED FOR ALL INSTALLED ITEMS (FIXTURES, ACCESSORIES, ETC.)				
5. MILLWORK / CABINETRY: - PROVIDE CABINETRY / MILLWORK SHOP DRAWINGS FOR REVIEW BY ARCHITECT AND OWNER PRIOR TO FABRICATION - FIELD VERIFY ALL DIMENSIONS - VERIFY CABINETRY OPENINGS WITH APPLIANCE / EQUIPMENT MANUFACTURER - PROVIDE STANDARD BEAD OF CLEAR PAINTABLE SEALANT AT ALL EXPOSED EDGES OF MILLWORK (i.e. BACKSPLASH, COUNTER-WALL INTERSECTIONS)				
ALL FINISHES, FIXTURES, AND EQUIPMENT SELECTIONS ARE BASIS OF DESIGN, APPROVED EQUALS ARE ACCEPTABLE BY OWNER / REG INTERIOR DESIGNER REFER TO FINISH SCHEDULE FOR ALL WALL FINISHES				

- ACCESSORY MOUNTING NOTES:**
- HOT WATER AND DRAIN PIPES EXPOSED UNDER SINKS SHALL BE INSULATED TO PROTECT AGAINST CONTACT
 - THERE SHALL BE NO SHARP OR ABRASIVE SURFACES UNDER SINKS
 - TYPICAL WALL HUNG PLUMBING FIXTURES/GRAB BARS, PROVIDE 2X4 PT WOOD BLOCKING HORIZ. SUPPORT AS PER FBC 2510.5 AND 2318.1.1
 - INTERNATIONAL SYMBOL OF ACCESSIBILITY SHALL BE MOUNTED ON THE WALL ADJACENT TO THE LATCH SIDE OF THE DOOR WITH THE WORDS "MEN" AND "WOMEN" PLACED DIRECTLY BELOW THE PICTOGRAMS. COMPLY WITH THE APPLICABLE PROVISIONS OF SECTION 4.30 OF THE F.A.C. FOR B.C., OCTOBER 1997 EDITION. THE DIMENSIONS OF THE PICTOGRAM SHALL BE IN ACCORDANCE WITH THE FLORIDA ACCESSIBILITY CODE.
- CONTROLS**
- SHALL BE OPERABLE WITH ONE HAND AND SHALL NOT REQUIRE TIGHT GRASPING, PINCHING, OR TWISTING OF THE WRIST. THE FORCE REQUIRED TO ACTIVATE CONTROLS SHALL BE NO GREATER THAN 5 lbf
- HANDRAILS, GRAB BARS, AND TUB SHOWER SEATS STRUCTURAL STRENGTH**
- BENDING STRESS IN A GRAB BAR OR SEAT INDUCED BY THE MAXIMUM BENDING MOMENT FROM THE APPLICATION OF 250 lbf SHALL BE LESS THAN THE ALLOWABLE STRESS FOR THE MATERIAL OF THE GRAB BAR OR SEAT
 - SHEAR STRESS INDUCED IN A GRAB BAR OR SEAT BY THE APPLICATION OF 250 lbf SHALL BE LESS THAN THE ALLOWABLE SHEAR STRESS FOR THE MATERIAL OF THE GRAB BAR OR SEAT. IF THE CONNECTION BETWEEN THE GRAB BAR OR SEAT AND ITS MOUNTING BRACKET OR OTHER SUPPORT IS CONSIDERED TO BE FULLY RESTRAINED, THEN DIRECT AND TORSIONAL SHEAR STRESSES SHALL BE TOTALED FOR THE COMBINED SHEAR STRESS, WHICH SHALL NOT EXCEED THE ALLOWABLE SHEAR STRESS
 - SHEAR FORCE INDUCED IN A FASTENER OR MOUNTING DEVICE FROM THE APPLICATION OF 250 lbf SHALL BE LESS THAN THE ALLOWABLE LATERAL LOAD OF EITHER THE FASTENER OR MOUNTING DEVICE OR THE SUPPORTING STRUCTURE, WHICHEVER IS THE SMALLER ALLOWABLE LOAD
 - TENSILE FORCE INDUCED IN A FASTENER BY A DIRECT TENSION FORCE OF 250 lbf PLUS THE MAX. MOMENT FROM THE APPLICATION OF 250 lbf SHALL BE LESS THAN ALLOWABLE WITHDRAWAL LOAD BETWEEN THE FASTENER AND THE SUPPORTING STRUCTURE
 - GRAB BARS SHALL NOT ROTATE WITHIN THEIR FITTING

- NOTES:**
- REFER TO SHEET A-6.30 FOR FINISH SCHEDULE DOCUMENTS & SPECIFICATIONS AS INSTRUMENTS OF SERVICE ARE AND SHALL REMAIN THE PROPERTY OF THE ARCHITECT WHETHER THE PROJECT THEY ARE MADE FOR IS EXECUTED OR NOT. THEY SHALL NOT BE USED BY THE OWNER OR OTHERS ON OTHER PROJECTS OR FOR ADDITIONS TO THIS PROJECT BY OTHERS, EXCEPT BY AGREEMENT IN WRITING AND WITH APPROPRIATE COMPENSATION TO THE ARCHITECT.
 - REFER TO SHEET A-4.40 FOR EQUIPMENT AND APPLIANCE SCHEDULE.
 - REFER TO SHEET A-4.20 FOR ACCESSORY SCHEDULE, FINISH NOTES & MOUNTING HEIGHT REQUIREMENT

REG
Architects
Interiors
Planners
CORP# AA0002447



Rick Gonzalez, AIA
President
FL License AR0014172
120 South Olive Ave. Ste. 210,
West Palm Beach, FL 33401
P (561) 659-2383
www.regarchitects.com



Village Hall of
Royal Palm Beach

1050 Royal Palm Beach Blvd.,
Royal Palm Beach, FL 33411

NO.	DATE	DESCRIPTION
2	6/25/21	ADDENDA #2

DATE	05-28-2021
DESIGNER	REG
DRAWN	TW/RL/BC/RF
CHECKED	MHA/REG
REG #	19024
© REG 2020	

ENLARGED
GROUP
RESTROOM
PLANS &
INTERIOR
ELEVATIONS
Construction Documents
A-4.20