

VILLAGE OF ROYAL PALM BEACH, FLORIDA

---

PROJECT NAME: **SOUTHERN-RPB GATEWAY**  
PROJECT NUMBER: **EN2002**

---

**ADDENDUM NUMBER : TWO**

DATE OF ISSUANCE: January 14, 2021

TO: Prospective Bidders

THIS ADDENDUM NO. Two INCLUDES THE FOLLOWING:

- 1) Add sheet SA-1. Attached to this Addendum is one sheet which details the location and requirements of the staging area.

APPROVED BY: Christopher A. Marsh, P.E., Village Engineer

ACKNOWLEDGMENT OF RECEIPT: \_\_\_\_\_  
Bidder

GENERAL NOTES:

1. THE CONTRACTOR SHALL CREATE A CONTINUOUS VIDEO RECORD OF STAGING AREA CONDITIONS BOTH BEFORE AND AFTER CONSTRUCTION, IN ACCORDANCE WITH TECHNICAL SPECIFICATION 101: MOBILIZATION.
2. CONTRACTOR IS RESPONSIBLE FOR RESTORING STAGING AREA TO PRE-CONSTRUCTION CONDITION.
3. CONTRACTOR SHALL SURROUND THE ENTIRE STAGING AREA WITH ORANGE SAFETY FENCE, PER DETAIL BELOW.
4. ALL WASTE MATERIALS SHALL BE COLLECTED AND STORED IN A SECURELY COVERED METAL DUMPSTER PROVIDED BY WASTE PRO. THE DUMPSTER SHALL MEET ALL PALM BEACH COUNTY AND STATE SOLID WASTE MANAGEMENT REGULATIONS. ALL TRASH AND CONSTRUCTION DEBRIS FROM THE SITE SHALL BE DEPOSITED IN THE DUMPSTER. THE DUMPSTER SHALL BE EMPTIED AS NEEDED SO THERE IS NO OVERFLOW. TRASH SHALL BE HAULED TO AN AUTHORIZED/PERMITTED LANDFILL FACILITY. ALL PERSONNEL SHALL BE INSTRUCTED REGARDING THE CORRECT PROCEDURE OF WASTE DISPOSAL.
5. ALL HAZARDOUS WASTE MATERIAL SHALL BE DISPOSED OF IN A MANNER SPECIFIED BY LOCAL OR STATE REGULATIONS. SITE PERSONNEL SHALL BE INSTRUCTED IN THESE PRACTICES.
6. ALL SANITARY WASTE SHALL BE COLLECTED FROM THE PORTABLE UNITS A MINIMUM OF TWICE PER WEEK BY THE LICENSED SANITARY COMPANY, AS REQUIRED BY LOCAL REGULATIONS.
7. ALL ON-SITE VEHICLES AND TANKS SHALL BE MONITORED FOR LEAKS AND RECEIVE REGULAR PREVENTIVE MAINTENANCE TO REDUCE THE CHANCE OF LEAKAGE. PETROLEUM PRODUCTS SHALL BE STORED IN TIGHTLY SEALED CONTAINERS, WHICH ARE CLEARLY LABELED. ANY ASPHALT SUBSTANCES USED ON-SITE SHALL BE APPLIED ACCORDINGLY TO THE MANUFACTURER'S RECOMMENDATIONS. ALL ABOVE GROUND TANKS FOR FUELING SHALL BE SECONDARILY CONTAINED.
8. ANY PESTICIDE AND HERBICIDE USAGE SHALL BE BY STATE LICENSED APPLICATORS.
9. FERTILIZERS USED SHALL BE APPLIED ONLY IN THE MINIMUM AMOUNT RECOMMENDED BY THE MANUFACTURER. IF STORED ON-SITE, COVERED STORAGE SHALL BE PROVIDED. THE CONTENTS OF ANY PARTIALLY USED BAGS OF FERTILIZERS SHALL BE TRANSFERRED TO A SEALABLE CONTAINER TO AVOID SPILLS.
10. ALL PAINT CONTAINERS SHALL BE TIGHTLY SEALED AND STORED WHEN NOT REQUIRED FOR USE. EXCESS PAINT SHALL NOT BE DISCHARGED TO THE STORM SEWER SYSTEM BUT SHALL BE PROPERLY DISPOSED OF ACCORDING TO MANUFACTURERS' INSTRUCTIONS OR STATE OR LOCAL REGULATIONS.
11. DUMP TRUCKS HAULING MATERIAL FROM THE CONSTRUCTION SITE SHALL BE COVERED WITH A TARPULIN, AS REQUIRED BY STATE LAW.
12. WHEN ALL DISTURBED AREAS HAVE BEEN STABILIZED, THE ACCUMULATED SEDIMENT SHALL BE REMOVED FROM IN AND AROUND ALL INLETS AND CATCH BASINS.
13. NON-STORMWATER DISCHARGES SHALL NOT CAUSE EROSION OR CREATE TURBIDITY WITHIN THE RECEIVING BODY AND SHALL BE IN COMPLIANCE WITH REGULATORY REQUIREMENTS. THESE DISCHARGES MAY INCLUDE WATER LINE FLUSHING, FIRE FIGHTING ACTIVITIES, FIRE HYDRANT FLUSHING, DUST CONTROL, IRRIGATION DRAINAGE AND AIR CONDITIONING CONDENSATE AND WATER USED TO SPRAY OFF LOOSE SOLIDS FROM VEHICLES (WASTEWATER FROM A MORE THOROUGH CLEANING, INCLUDING THE USE OF DETERGENTS OR OTHER CLEANERS IS NOT PERMITTED)
14. ALL EXISTING TREES AND LANDSCAPING SHALL BE PROTECTED.
15. ALL ACTIVITIES WITHIN THE STAGING AREA ARE REQUIRED TO COMPLY WITH NPDES REQUIREMENTS.

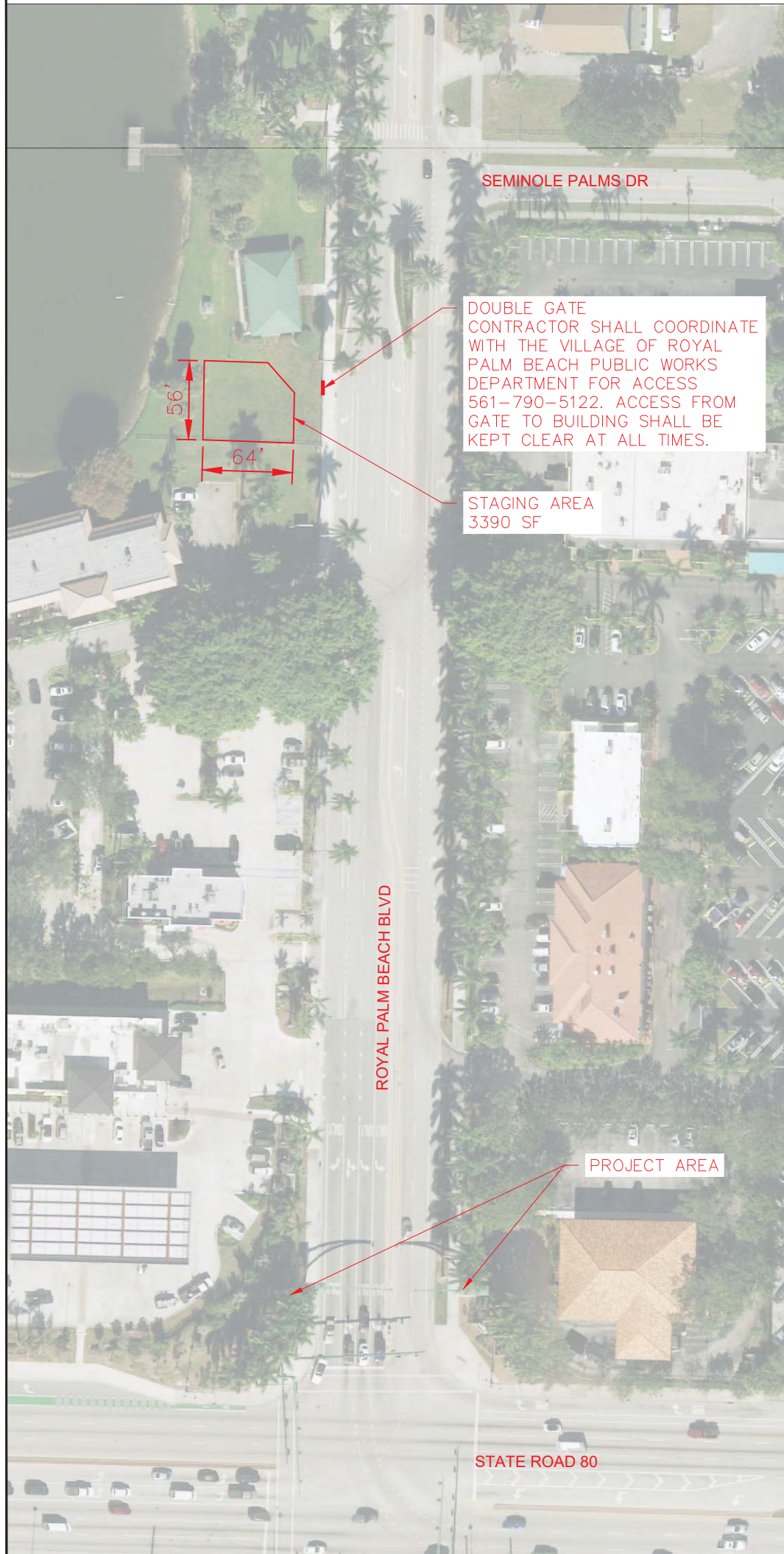

DOUBLE GATE  
CONTRACTOR SHALL COORDINATE  
WITH THE VILLAGE OF ROYAL  
PALM BEACH PUBLIC WORKS  
DEPARTMENT FOR ACCESS  
561-790-5122. ACCESS FROM  
GATE TO BUILDING SHALL BE  
KEPT CLEAR AT ALL TIMES.

STAGING AREA  
3390 SF

PROJECT AREA

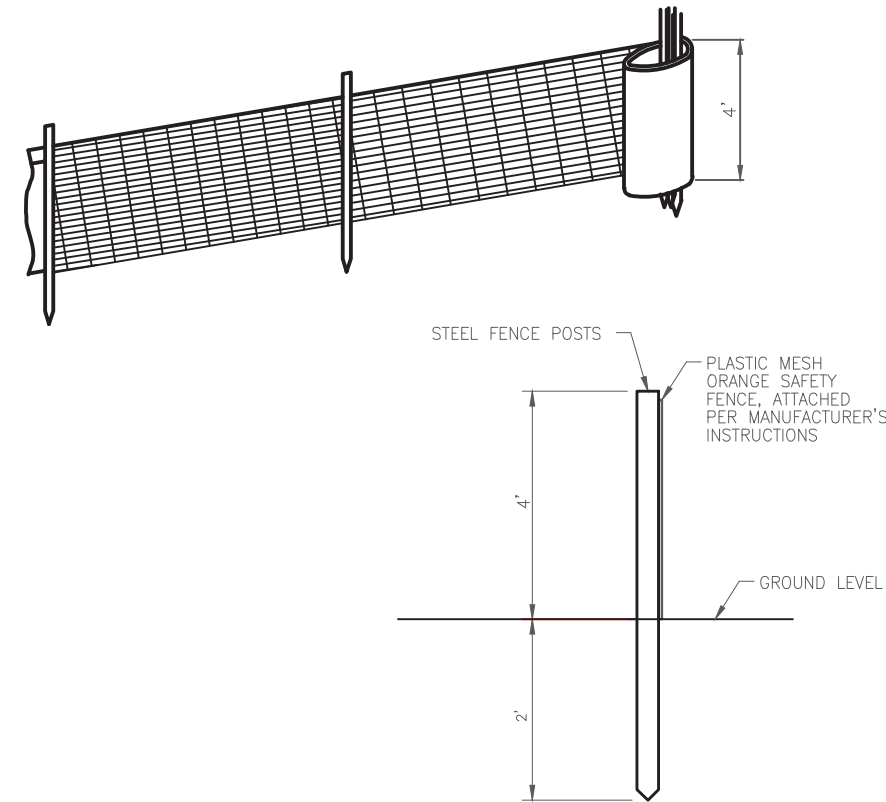

NOTES:

1. THE CONTRACTOR SHALL INSPECT AND REPAIR THE SAFETY FENCE AT THE BEGINNING AND END OF EACH WORK DAY.

ORANGE SAFETY FENCE DETAIL  
N.T.S.

FORMATTED FOR 12" x 18"  
 SHEET: SA-1 OF SA-1  
 DATE: JAN 2021  
 DESIGNED BY: AD  
 DRAWN BY: AD  
 REVIEWED BY: CM  
 REVISION DESCRIPTION  
 By Date  
 SOUTHERN - ROYAL PALM GATEWAY  
 EN2002  
 STAGING AREA  
 1/14/2021  
 Village of Royal Palm Beach  
 Planning & Engineering  
 11000 Royal Palm Beach Boulevard  
 Royal Palm Beach, FL 33411-7095  
 Phone: (561) 750-1333